SOLDIER IS HELD FOR RING THEFT

Admits Sending Diamond To Sweetheart In Scotland Whom He Met While in Canadian Army.

Charged with the theft of a diamond ring valued at several hundred dollars and which it is alleged he sent to a sweetheart in Glascow, Scotland, Andrew Baughman, who served in the Canadian army was arrested today upon an affidavit subscribed to by Dr. H. B. Anderson of South Fourth street.

Police Chief James Sheridan sometime ago is said to have obtained a full confession from Baughman shortly after the ring was found to be missing by Mrs. Anderson in August. Baughman, who resides in Western avenue was employed on a milk route and among his customers was the Anderson woman. After the theft of the ring was reported to Chief Sheridan he began an investigation and finally secured the facts from Baughman, he stated.

Baughman, Sheridan says, confessed to having taken the ring and sent it to a girl he met in Scotland while with the Canadian army, a Miss Nan A. Dunbar, residing at 37 Somerton Road in Glasgow. Baughman sent for the ring and later informed Sheridan that he had consulted an attorney and the lawyer told him he said, that the ring would not have to be returned and that they could do nothing with him.

Chief Sheridan then tried to have the ring intercepted on the high seas by cabling to Liverpool but was informed that it could not be done under the international laws. The chief then wrote the police chief of Glasgow and received a reply a few days ago stating that Miss Dunbar had returned the ring to the sender. Baughman denied having received the ring and his arrest followed this afternoon.

Only One "BROMO QUININE"
To get the genuine, call for full name LAXATIVE BROMO QUININE Tablets. Look for signature of E W GROVE. Cures a Cold in One Day. 30c.

(Political Advertisement)
Candidate for
CITY SOLICITOR

MAX B. NORPELL
Your support and influence will be appreciated. Election Nov. 4, 1919.

NUXATED IRONED
To Help Make Strong, Keen Red-Blooded Americans

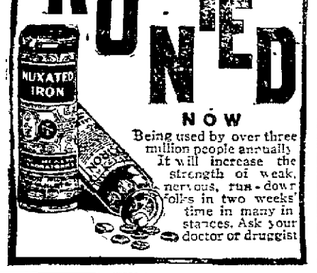

NOW
Being used by over three million people annually. It will increase the strength of weak, nervous, run-down folks in two weeks' time in many instances. Ask your doctor or druggist

WHY DO WOMEN SUFFER

When There is Such a Remedy for Their Ills as Lydia E. Pinkham's Vegetable Compound?

Mishawaka, Ind.—"I had such a severe female weakness that I could not do my work and I could not get anything to relieve me. A physician treated me, but it did no good. I had been in this condition for three months when I began taking Lydia E. Pinkham's Vegetable Compound (tablet form) and it cured me. I keep house and am able to do my work now. I certainly praise your medicine."—Mrs. SUDA OLDFATHER, 548 West Second Street, Mishawaka, Ind.

Women who suffer from such ailments should not continue to drag around and do their work under such conditions, but profit by the experience of Mrs. Oldfather and thousands of others who have tried this famous root and herb remedy, Lydia E. Pinkham's Vegetable Compound, and found relief from such suffering. If complications exist write the Lydia E. Pinkham Medicine Co., Lynn, Mass. The result of their 40 years' experience in advising women on this subject is at your service.

Constipation
Biliousness-Headache
Dr. Chase's Liver Tablets
Make the liver active, bowels regular, without pain or griping, relieve sick headache and that bloated feeling after eating, purify the blood and clear the complexion. Large box, enough to last a month, 30c. UNITED MEDICINE CO. Phil...

JOSEPH RENZ
NOTARY PUBLIC, REAL ESTATE AND INSURANCE.
Office over Gleichauf's Furniture Store, West Main Street.
Deeds and Mortgages Written. All business entrusted to me will be promptly and carefully attended to.

ARREST MAN HERE FOR SELLING BOOZE

Edward Wood, arrested in Newark Saturday for the Mt. Vernon authorities on a charge of bootlegging, was bound over for $250 and was released on his own recognizance.

Wood was arrested here after Sheriff Mossholder, of Mt. Vernon, had passed through Newark enroute to Barnesville and saw Wood at the station. He wired the local authorities who placed him under arrest.

AIR CORPS MEN ARE KILLED BY TRAIN

Dayton, Oct. 15.—Sergeant E. C. Whitney and Sergeant James C. Sweeney of McCook Field were instantly killed this evening when their automobile was struck by a Big Four train at Kneisley's station crossing.

Whitney was a member of the Fifteenth Aero Squadron and formerly was located at Hazelhurst Field. His father H. W. Whitney, resides at Chadbourne, N. C.

Sweeney served overseas in the first army fifth air depot zone. Sweeney, it is said, formerly lived at Berkley, Cal.

NEW RECRUITS CAN WIN VICTORY MEDAL

Sergeant Barlow, in charge of the army recruiting office at the postoffice, announces that any men enlisting now for service in Siberia and who reaches his destination before the ratification of peace by the U. S. congress will be eligible for the Victory medal.

Men who served in Siberia or European Russian prior to November 11, 1918, are also entitled to the Victory medal.

DEBATES DELAY READING OF LENGTHY TREATY

Washington, Oct. 15.—Senate reading clerks, resuming their prolonged struggle with the text of the peace treaty today, have only passed through 180 out of 440 sections of the mammoth document, according to latest estimates. Debates and oratorical reference by all senators alike have prolonged the reading.

Tuesday the Shantung provisions of the treaty involving the treatment of China by Japan as authorized by the League of Nations covenant, led to one of the most bitter foreenic encounters the subject has yet participated.

Senator Lodge's speech in favor of amendments to that section of the document was followed by a defense of the peace conference action by Senator McCumber, which drew fire from Senator Reed, of Missouri, and led eventually to appeals to the chair to strike out language.

Some of Senator McCumber's remarks upon what he classed as recent demonstrations of friendship for Germany by senators, were declared unparliamentarily. Later Senator Reed collided with Senator Hitchcock, of Nebraska, Democratic leader, whose bill for an embargo on munitions shipped to the allies, introduced before the United States entered the war he said "would have sent the Germans pounding at the gates of Paris."

BOWSER OPENS SEASON NOV. 6; IS TRAINING

The wrestling season for 1919-1920 will open at the Auditorium theatre Thursday evening, November 6, it was announced today by Paul Bowser, Newark middleweight champion. Bowser said he had not completed arrangements for the match to such an extent that he could announce his opponent. He said however, that he had arranged for the theatre on that night.

Bowser declared that he had been training systematically since his return to Newark after making a circuit of the eastern race tracks with his horses, and that he had reduced from about 180 pounds to 168. "I havn't had to battle with the flu this fall and I have been able to get int ocondition more quickly," he said.

STATE W. C. T. U. GAINS 1200 MEMBERS IN 1919

Columbus, Oct 15.—A gain of more than 1200 in membership since the last campaign and 50 new unions organized in the state were some of the achievements of the Women's Christian Temperance Union, according to the report made to the annual state convention, in session here, by Mrs Viola D. Romans, corresponding secretary.

On today's program were the introduction of crusaders, founders of the W. C. T. U. and addresses by Mayor Karb and others.

BURLESON DEFENDS POSTAL ADMINISTRATION

Atlantic City, N. J., Oct. 15.—Vigorously turning against his critics in the first public address he has delivered since entering the cabinet, Postmaster General Burleson today told the National Hardware Manufacturers association in session here that the postal administration was "remarkable in development, wonderful in organization, and that its standard of efficiency borders on the miraculous."

Speaking of his policies and efforts made to obtain a reversal, the postmaster general declared:

"Record has been made of what I stand for and the record is not going to be changed."

SHOWED SPIRIT OF AMERICA

Connecticut Youth Good Example of the Men That Made Victory Over the Hun Certain.

What was the spirit, French, British, Italian, American, that made possible the day of the signing of peace? Well, as for the American spirit, a story, which Gen. Clarence Edwards told me at St. Mihiel, has the meaning as I felt it, writes Lucian Swift Kirtland in Leslie's. He was visiting the hospital. Just as he was leaving a nurse ran after him. "A Connecticut boy," she said, "has heard you are here. He has begged me to ask you to see him. He's dying, but he doesn't know it. He says he has a great favor to ask." Just then the chaplain came and had the same request. They hurried back, the chaplain leading. The boy looked up and saw the chaplain.

"My God! Chaplain," he called out, "what are you looking so darn glum about? Just 'cause you think I'm going to die and you don't know how to tell me about it? H—, what did I come over here for? Didn't I come over here to die if that had to be the chance? Haven't I had my big chance? Have I failed? What the h— are you worrying about?"

Just then he saw the general. "Oh, General," he said, "excuse me for bothering you, but I'm dying. I know it. I don't want to ask for favors, but the Connecticut band is here, and I thought I'd ask you if you'd have them come and play just once outside here. I want to hear the 'Connecticut State March' just once more."

In a minute the band was there—and it was playing the strains of the march. The lad lifted himself up, a smile of satisfaction on his face. His arm beat the time of the music. He pretended to be leading the band. At the last note he dropped back to his pillow—dead.

OLD HOUSE TO BE MUSEUM

Movement for Preservation of Structure Identified With Early Days of Southern California.

A movement is on at Riverside, Cal., for the preservation of a number of the old landmarks of the vicinity, buildings and spots intimately connected with the early-day period of southern California. The plan is being fostered by the local chapter of the Daughters of the Revolution and the Pioneer society.

The first project to be undertaken is the restoration of the old Rubidoux home, an adobe structure, which was built by Indian labor three-quarters of a century ago. The Rubidoux family was one of the most prominent of the early Spanish residents, and the home was a social center for the interior section. Many of the notable events of history of the period just previous to the forty-niners are more or less intimately connected with this old building which in recent years has been abandoned and has begun to crumble away.

After the work of restoration is completed, the building will serve as a nucleus for a pioneer museum for the housing of many relics of the early days.

Mediterranean Air Base.

A far-reaching program of aviation in the French colonial possessions in Africa has been drawn up by the commission on aerial transports at Tunis, Algeria, which recommends that a great aerial transport center be established, with Tunis as its base, in order to centralize aerial traffic over the Mediterranean sea. Inasmuch as Tunis occupies an advantageous position, at the junction of French and international colonial possessions, a regular aerial service, it is urged, between Tunis and outlying districts would benefit the French protectorate. Already a line of airplanes is in operation between Gabes, an Algerian seaport, and the frontier of Tripoli; and this, in the expectation of colonial officials, will be extended to Tunis. So the "unchanging East" is fast becoming a by-word only of times past.

Flax In the War.

With restoration of the industry on a peace-time basis cotton once again goes ahead of linen in the world's favor. The exigencies of the recent conflict raised flax to the position as leader among fabrics, a rank which it had held for centuries but lost almost simultaneously with the advent of the cotton gin.

With realization of the importance of cotton in the making of munitions, there came a speedy reversion to linen for the more commonplace usages—waistcoats, sails for ships, even "wings" for airplanes having lately consisted of linen. But flax has reached the end of its days of monopoly. King Cotton now rises to the fore in ordinary pursuits, and linen once again becomes the aristocrat in this field of supply.

Modern Radio Methods.

In these days of the radio compass and instant wireless communication, a ship at sea is in little danger of losing its way, says Popular Mechanics magazine. Recently the Louisville Bridge lost its bearings in a heavy fog off the coast of New Jersey, and was unable to find Ambrose channel into New York harbor. The operator called the navy yard, and within five minutes received the answer: "Your true bearing at 4:43 p. m. from Rockaway beach two-hundred-ten, Sandy Hook sixty-seven, Mantoloking fifteen." The auto tourist asking the best route to town could hope for no more definite information than that.

The deaf mute, talking in the sign-language, demonstrates that many a true word is spoken in gestures.

SERVED WITH FIRST DIVISION

SERGEANT ALPHONSE NIEMATH.

Sergeant Alphonse Niemath, who returned to his home on a furlough, after serving with the First division as sergeant in a machine gun battalion for over two years. He was in a section which took his cousin prisoner and killed another. He has nine months to serve yet in the army.

ALEXANDRIA

Mrs. Jett Bishop, Mrs Charlie Jones and Mrs Lawrence Irwin left Sunday for Monon, Indiana, to visit relatives.

Mr. and Mrs. Roe Hammond and son Howard Scott of Sheridan, Ind., spent Thursday with Mr. and Mrs Howard Whitehead.

Roy Ladd of Indianapolis arrived in the village Sunday morning for a few days visit with his mother Mrs. Mary Ladd, who will return home with him.

Mr. and Mrs. Fred Priest announce the birth of a daughter Bonnie Belle, Thursday.

The "Royal Neighbors" gave a farewell reception Saturday evening to Mrs V J Hammond.

Ralph Stimson and son Hugh of Columbus were Sunday guests of Mr. and Mrs. Austin Stimson

Fred Barnes and mother Mrs. Mary Barnes and Mrs. Howard Whitehead attended the Street Fair at Pataskala, Friday, and were entertained at dinner at the home of Mrs Harvey Tatham

William Effinger of Meadville, Penn., was a week end guest of his daughter Mrs. H. D. Bline.

The Alexandria Grange held its regular session Monday evening. The literary program was unusually good. It was decided to have an open meeting the next session, which will be Monday evening, October 27, all who are interested in farming, or wish to learn about the Grange movement, are invited to be present that evening

Mr and Mrs. W M James and daughter Helen of Columbus and J. A. Crymball of Pittsburgh were Sunday guests at the Chadwick home.

Mrs. Mary Curry of Chagrin Falls, spent the week end with Rev and Mrs Clifford.

J D Lloyd O A Brooks and Walter Castle were Columbus visitors Monday.

Mrs Thomas Cubbage and son Frederick spent several days last week in Peerless

Rev and Mrs M R. Sheldon were Granville visitors Monday.

Mr and Mrs Henry Hubbard who have been visiting in Chicago during the past week, returned home Friday

Mr. and Mrs. Ben Harrison left Monday for West Mansfield, where they will spend a week

Mr and Mrs. John Tobin were over Sunday visitors of Mr. and Mrs. McNeil in Newark.

Mr and Mrs Thomas Stager Thurston Alberry and family spent Sunday in Frazeysburg, the guests of Dr Rex Burnside and family.

Miss Hazel Audrey spent the week end at Mt Perry.

Miss Genevieve Bline of O W U spent the week end with her parents Mr. and Mrs H D Bline.

Mrs Lester Williamson who has been at the hospital for treatment is much improved and will return home Wednesday in the Parson ambulance.

Stanley Ardley, Sterra Baird and Walter Windland of East Fultonham were supper guests at the home of Rev. and Mrs. Chriord, Friday evening.

A very pleasant afternoon was spent at the home of Mrs Cora Fulk on Tuesday, when the "Loyal Daughter's Club" met to hold its business and social session. The program for the afternoon was unusually good. Refreshments were served by the hostess and her assistants, Mrs Flora Harrison and Miss Lena Orr. The guests of the club were Mrs. Dr. Lyle of Indianapolis and Mrs Laura Laterell of California.

Leshe Merriman of the U. S. S. Idaho returned to his home Sunday, after two years and six months service in the U. S. S. Navy. He was sent from San Pedro California to Pittsburgh for his discharge

Mr and Mrs Joe Fulk entertained at their home Sunday Mr. and Mrs Estell Fulk and son Frank, Mr. and Mrs. Earl Neiburger, Mr. and Mrs. Ray Laymon Mr and Mrs. E. E Harter and daughter Agnes and Elma and sons Paul and Leo

Frank Galbreath and family of Fredonia were Sunday guests of Mr. and Mrs Ernest Brady

SUMMIT STATION.

Rally Day last Sunday, held in the M E church, was a success. There were 111 present and a collection of $10 66 was taken

Mr. and Mrs. Thomas Wine and Mr. and Mrs. C H Wine were Sunday guests of Mr. and Mrs. Lee Sinsabaugh.

Joseph Donaldson and family, of Columbus, caled on Mr. and Mrs. Elliott Gilfiller, Sunday.

Henry Robinet is repairing his house.

Stewart M. Naughten and family, of Reynoldsburg, and Miss Olive Holcomb, of Columbus, were Sunday guests of Mr. and Mrs J D. Holcomb.

Henry Robinet is remodeling his dwelling house.

The farmers are busy husking corn.

W. J. Tharp attended the Lancaster fair Wednesday.

J. C. Young has opened a restaurant in the building of J. D. Carricoe.

Harold Hahson cut two of his fingers badly while cutting pumpkins with a corn cutter.

WIRE BRIEFS

Athens: Ohio Presbyterian synod opens.

Columbus: State emergency board must continue with four members.

Copenhagen: Germans attack Riga with poison gas

Paris: President Poincare signs decree of demobilization

Los Angeles: St. Paul defeats Vernon in minor league series.

NAMES JUDGES AND CLERKS FOR ELECTION

Judges and clerks for the November were announced today by the county election board. The Republican and Democratic appointees for the Newark voting precincts are as follows:

Republicans.

1-A—Walter Holman, J, 49 Gay; Neil Caldwell, C, East Main street.

1-B—E. L. Woodward, J, 155 E. Main street; Benson H. Evans, C, 91 West Church street.

1-C—D. H. Evans, J, 419 Tuscarawas street; B. F. White, C, 446 East Main street.

1-D—Geo. S. Conway, J, 80 Mill street; Harold E. Davis, C, 405 Eastern avenue.

1-E—H. G. McCracken, J, 221 North Cedar street; A. P. Richardson, C, 362 North Cedar street.

2-A—J. A. Johns, J, 242 Water stret; Harry Kuppinger, C, 64 Spring street.

2-B—C. G. Nevins, J, 123 South Third street; Moritz Ankele, C, 497 South Second street.

2-C—N. C. Sherburne, J, 67 North Second street; C. E. Wagner, C, 24½ West Main street.

2-D—C. H. Oxley, J, 60 East Church street; R. G. Oldham, C, 45 Front street.

3-A—Clyde Keyes, J, 58 Western avenue; Richard Stevens, C, 287 Church street.

3-B—F. Christian, J, 156 West Main street; M. Sachs, C, 139 West Church street.

3-C—T. B. Mazey, J, 57 South Fifth street; Harry C. Braunhold, C, 43 South Fifth street.

3-D—E. H. Reynolds, J, 69 Prospect street, J. A. Parkinson, C, 36 Gainor avenue

4-A—Nick Powell, J, 211 Jefferson street; D. C. Woolard, C, 205 Jefferson street.

4-B—Robert Ralston, J, 728 West Main street; Ralph Heft, C, 140 Linden avenue.

4-C—J. W. Wilson, J, 92 North Williams, Edgar J. Riley, C, 49 North Pine street.

4-D—Jesse Shimmel, J, 91 Maholm stret, G. H. Browne, C, 84 Meridian street

4-E—J. H. Westbrook, J, 115 Riley street; L. K. Galloway, C, 296 Union stret.

5-A—C. F. Graff, J, 433 North Fourth street; A. C. Gundlach, C, 221 Rugg avenue

5-B—S. L. Redman, J, 89 North Fourth stret; H. Hartshorn, C, 195 North Fourth street.

5-C—F. J. Cosway, J, 215 Buckingham street; J. G. Hughes, C, 218 Woods avenue.

5-D—L. H. Baird, J; E. J. Grant, C, 182 Tenth street.

5-E—Joe Spettle, J, 334 West Church street, L. W. Bodle, C, 349 West Locust street.

5-F—Geo. H. Long, J, 178 West Locust street; Chas. C. Starrett, C, 69 Granville street.

5-G—Kenneth G. Jones, J, 167 Ash street, Chas Leroy Long, C.

6-A—J. O. Rickert, J, 581 Maple avenue, A. J. Smith, C, 26 East Channel street

6-B—Fred Schimmel, Jr., J, 324½ Hudson avenue; H. L. Rexroth, C, 548 Kibler avenue.

6-C—C. M. VanWey, J, 115 Elmwood avenue; Arthur Irwin, C, 176 North Fourth street

6-D—Myron Seymour, J, 81 North street, W. H. Dowden, C, 40 East Locust street.

Democrats.

1-A—Henry McGlade, J, 101 Gay street, Andrew Dennison, C, 216 Lawrence street.

1-B—Clarence Luther, J, 197 East Main street, Ray Atherton, C

1-C—Guy Fisher, J, 407 Florence street, W. E. Rector, C, 43 Wing street.

1-D—Richard H. Tharp, J, 374 Eastern avenue, Virgil D. Loughman, C, 16 Mill street

1-E—P. O. Wilson, J, Pleasant street; Ed. G. Swank, C, 212 North Buena Vista street.

2-A—Wm. Kemnitzer, J, 146 Fleek avenue; R. J. Stasel, C, 19 Summit street.

2-B—Chas. P. McKenna, J, 138 South Third street, Clyde H. Williams, C, 29 East Holiday street.

2-C—Chas. B. Evans, J, 12 Elmwood court, W. A. Anderson, C, Orpheum Bldg.

2-D—W. G. Miller, J, 149 Indiana street; C. G. Miller, C, 153 Indiana street

3-A—O. A. Hare, J, 69 Western avenue, J. Willis Fulton, C, 17 Seventh street.

3-B—R. E. McGonagle, J, 146 West Main street; Edgar F. Follett, C, 136 West Main street.

3-C—F. Jennings, J, 59 Wilson street; Ray Boggs, C, 163 West Main street.

3-D—Wm. F. Woolhoop, J, 35 Prospect street; Geo. H. Benner, C, 70 Gainor avenue.

4-A—Chester P. Whetsel, C, 275 Wilson street.

4-B—H. G. Robinson, J, 103 Day avenue; Geo. Krebs, C, 39 Linden avenue.

4-C—Robert Rosel, J, 61 Fulton avenue; Geo. Lesser, C, 492 West Main street.

4-D—S. R. Fristoe, J, 123 Maholm street, Geo. Schaller, C, 11 Maholm street

4-E—E. W. Maurath, J, 214 South Williams street; J. W. Kennedy, C, 7 Grant street.

5-A—Geo. E. Brickles, J; John F. Carr, C, 445 North Fourth street.

5-B—H. F. Brennan, J, 112 North Fifth street; John R. Maybold, C.

5-C—C. V. Alspach, J, 247 Buckingham street; Desso Colville, C, 217 Woods avenue.

5-D—Geo. J. Martin, J, 152 Columbia street; John V. Bader, C, 208 West Locust street.

5-E—J. B. Hershberger, J, 328 West church street, Peter Sachs, C, 124 Eleventh street.

5-F—Geo. R. Baker, J, 10 North Fifth street; E. H. Franklin, C, 190 West Church street.

5-G—Will H. Miles, J, 277 Woods avenue; Fred F. Hickman, 385 Woods avenue.

6-A—L. J. Hessin, J, 133 Bolton avenue; Stanley Switzer, C, 700 North Fourth street.

6-B—C. W. Miller, J; Grafton Ellis, C, 277 Emlood avenue.

6-C—J. L. Meyers, J, 92 North Fourth street, Ray Wintermute, C, 227 Hudson avenue.

6-D—Chas Wagenheim, J, 55 North street; F. E. Garrison, C, 451 Park avenue.

ATTENDS CONVENTION OF GROUP 5 BANKERS

Presiding at the Group Five convention of the Ohio Bankers association, held at Houstonia, Thursday, will be Chairman W. W. Gard of the Park National bank.

Three addresses will be delivered, F. W. Treadway of Cleveland explaining the new banking law, and John R. Cassidy, chairman of the tax commission of Ohio will talk on the new inheritance tax law.

Chairman of the joint taxation committee of the Ohio legislature, Frank Parrott of Washington C. H., will explain the plan for the classification of property for taxation.

SHIRT COMFORT!

AT business or when "all dolled up" a man's shirt can easily make or mar his whole appearance. If the neckband binds or there is a pull about the shoulders then good-bye to his comfort, his good looks and his peace of mind.

OUR new Fall shirts are tailored, fit like a high-grade suit. The patterns, colorings and price are modest all over.

Why Not Get The Best?

(Home of Manhattan Shirts)

SPLENDID SHOWING OF FALL NECKWEAR, UNDERWEAR, HOSIERY HATS, CAPS, SMART SUITS AND OVERCOATS.

HERMANN
STEIN-BLOCH SMART CLOTHES
THE CLOTHIER
"The Store Where Quality and Service Count"

From the establishment of this business, we have applied to our activities, the religion of integrity as the highest business policy. We pledge ourselves not to deviate from this fundamental policy.

A. P. HESS AUTOMOBILE CO.

DODGE BROTHERS MOTOR CARS

Accessories and Supplies of Quality

Franklin Cadillac

GEO. F. BOWERS
FUNERAL DIRECTOR
CITIZENS
UNDERTAKING CO.
103 E. MAIN ST.
FREE AMBULANCE
LADY ASSISTANT
Auto 2071 Bell 900-W

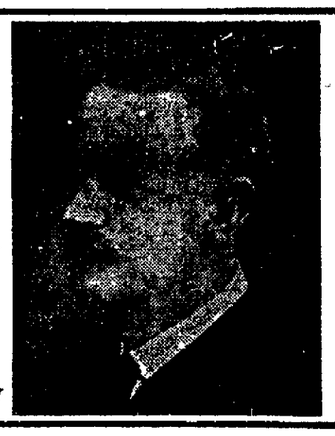

MUSIC
ONCE A LUXURY--NOW A NECESSITY

There is nothing more elevating or refining than good music. It is today a very important element in the education of your children. Give them a chance. Buy them a Musical Instrument, and to be sure the instrument is a good one, and the price right, investigate our line of the very best the markets afford.

THE MUNSON MUSIC COMPANY
31 ARCADE Estab. 1851. E H. FRAME, Mgr.

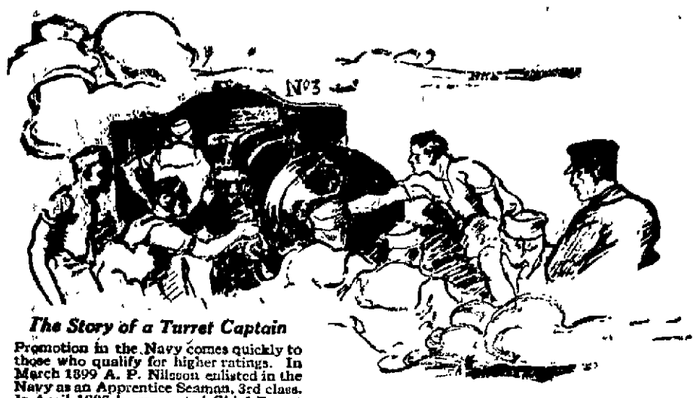

The Story of a Turret Captain

Promotion in the Navy comes quickly to those who qualify for higher ratings. In March 1899 A. P. Nilsson enlisted in the Navy as an Apprentice Seaman, 3rd class. In April 1907 he was rated Chief Turret Captain. His pay today is $165.76 per month.

A man's life—among men!

Reel them off—"Rio", Gibraltar, Ceylon, Yokohama—all the great ports of the world—are they only places on the map to you—or are they ports where you've gone sailing in from the high seas with every eye along the shore turned admiringly on your big ship—*your* ship! Every ocean has a United States ship sailing for some port worth seeing.

If you've any call in you for a full life—join, and color all your years ahead with memories of things worth seeing—with knowledge worth having—with an inexhaustible fund of sea tales and adventures picked up ashore and afloat that will make you a welcome man in any company.

Work?—sure, and a man's work it is, among men.

Play?—well, rather, with a bunch of men who know how to play. These comrades of yours carry in their ears the sounds of great world cities, of booming guns, of swashing seas—sounds you will share with them and that will never die away.

And when you come home, you'll face life ashore with level eyes—for Uncle Sam trains in *self-reliance* as well as self-respect. The Navy builds straight *men*—no mollycoddles.

Enlist for two years. Excellent opportunities for advancement. Four weeks holidays with pay each year. Shore leave to see inland sights at ports visited. Men always learning. Good food and first uniform outfit free. Pay begins the day you enlist. Get full information from your nearest recruiting station. If you do *not know where* the nearest recruiting station is, ask your Postmaster. He knows.

Shove off!—Join the U. S. Navy

DOCTOR TELLS HOW TO DETECT HARMFUL EFFECTS OF TOBACCO

TRY THESE SIMPLE TESTS

New York: Doctor Connor, formerly of Johns Hopkins hospital, says: Many men who smoke, chew or snuff incessantly and who are seemingly healthy are suffering from progressive organic ailments. Thousands of them would never have been afflicted had it not been for the use of tobacco, and thousands would soon get well if they would only stop the use of tobacco. The chief habit forming principle of tobacco is nicotine, a deadly poison which, when absorbed by the system slowly affects the nerves, membranes, tissues and vital organs of the body. The harmful effect of tobacco varies and depends on circumstances. One will be afflicted with general debility, others with catarrh of the throat, indigestion, constipation, extreme nervousness, sleeplessness, loss of memory, lack of will power, mental confusion, etc. Others may suffer from heart disease, bronchial trouble, hardening of the arteries, tuberculosis, blindness or even cancer or the common affliction known as tobacco heart. If you use tobacco in any form you can easily detect the harmful effects by making the following tests. Read aloud one full page from a book. If, in the course of reading your voice becomes muffled, hoarse and indistinct, and you must frequently clear your throat, the chances are that your throat is affected by catarrh and it may be the beginning of more serious trouble. Next, in the morning before taking your usual smoke, walk up three flights of stairs at a regular pace, then stop. If you find that you are out of breath, your heart beat is forced, trembling or irregular, you may be a victim of functional or organic heart trouble. If you feel that you must smoke, chew or snuff to quiet your nerves, you are a slave to the tobacco habit, and are positively poisoning yourself with the deadly drug, nicotine. In either case you have just two alternatives—keep on with the self poisoning process irrespective of the dangers and suffer the consequences, or give up the habit and escape the dangers. You can overcome the craving and stop the habit in a very short time by using the following inexpensive formula. Go to any drug store and ask for Nicotol tablets, take one tablet after each meal, and in a comparatively short time you will have no desire for tobacco, the craving will have left you. With the nicotine poison out of your system your general health will quickly improve.

Note—When asked about Nicotol tablets, one of our leading druggists said: "It is truly a wonderful remedy for the tobacco habit, away ahead of anything we have ever sold before. We are authorized by the manfacturers to refund the money to every dissatisfied customer, and we would not permit the use of our name unless the remedy possessed unusual merit." Nicotol tablets are sold in this city under an iron-clad money-back guarantee by all up-to-date druggists, including T. J. Evans.—Advt.

NEW ISSUE TAX FREE IN OHIO

WHEN AS AND IF USED

$500,000.00

THE SUMMIT WHOLESALE GROCERY COMPANY

Akron, Ohio

7% Cumulative Preferred Stock

The Company conducts a large staple business in the wholesale distribution of food products in the rapidly growing Akron district.

Net earnings for the three years and eight months ended August 31, 185% of the outstanding Preferred Stock.

Net earnings for the three years and eight months ended August 31, 1919, after deducting for federal taxes, averaged $73,006.27 per year, while for the eight months ended August 31, 1919, the earnings were at the annual rate of $89,034.00, the annual dividend requirements being $35,000.00.

Balance sheet and further information on application.

Price: $100 and accrued dividend per share
Yield 7% Net

THE UNITED SECURITY CO.

Canton, Ohio

L. A. MACPHERSON
District Manager

Phone 3203 Automatic, Newark, Ohio

ROTARIANS HEAR GOOD ROADS TALK BY MR. RUDISELL

State Field Secretary Rudisell of the Ohio Good Roads Federation was the principal speaker at this week's session of the Newark Rotary club. Mr. Rudisell, who is thoroughly familiar with the development of the good roads movement, particularly in Ohio, interested his audience thoroughly as was evidenced by the many questions that were asked at the conclusion of his address.

A list of eighteen questions was presented to the members of the club, fifteen minutes being given to the questions and answers which were read by the chairman of the meeting. Rev. Carlos Hanks answered fourteen of the eighteen correctly and was presented with a box of cigars which he distributed among the members. Here are the questions and answers:

What is the date of the municipal election? Nov. 4.

What are the registration days? Oct. 17-18.

What is the amount of Newark's 1918 tax duplicate? $32,000,000.

The Licking county 1918 duplicate? $95,000,000.

What is the seating capacity of the Memorial Auditorium? 1350.

What amount was raised by the War Work organization of Licking county through the sale of Liberty bonds, W. S. S. and War Chest? $8,000,000.

What members of Newark Rotary club were in war service? Capt. John S. Fleek, Dr. Louis Mitchell, Frank L. Johnson, Wm. E. Hopkins, Rev. Don D. Tullis, Lieut. Ernest Sims, Capt. Verne Priest, O. H. Brown, George Knecht, and Dr. U. K. Essington.

Who are the Newark candidates for councilmen at large? J. N. Pugh, P. W. Faust, Frank Knauber, O. G. Hand, T. A. Bazler, W. D. Welker. Three are to be elected on Nov. 4.

How many banks in Licking county? Seventeen. In Newark, five.

How many children are enrolled in the Newark public schools? 4,500.

How many members of the Newark school board are to be elected this year? Three.

Who are the candidates? J. M. Mitchell, S. W. Haight, Ben Montgomery.

What retail dealer has been longest in business in Newark? E. J. Maurath, who started in business here August 5, 1870. It is possible the answer to this question may not be correct.

Who introduced the telephone to Newark? W. S. Weiant.

Where was the telephone instrument located? In Mr. Weiant's coal office where the W. H. Mazey store now stands.

How many miles of paved streets in Newark? 26 at the close of 1918.

What is the number of graves in Cedar Hill cemetery? 13,400.

Who are the candidates for municipal judge of Newark? Frank A. Bolton and Fletcher S. Scott.

Former president Adolph Schiff and Captain John S. Fleek were appointed on the Boy Scout Christmas committee by the Rotary club.

OHIO TEACHERS WILL ELECT PENSION BOARD

Columbus, Oct. 15.—Members of the state teachers' pension board will be elected Friday and Saturday of this week when public school teachers throughout the state will ballot on candidates. Two will be elected. City and village school teachers will cast their ballots Friday and rural instructors will do likewise Saturday.

The following six men and two women are candidates: John C. Berg, Paulding; M. Emma Brooks, Cleveland; J. M. Collins, Springfield, Josephine Hammond, Steubenville; H. V. Hotchkiss, Akron; W. W. McIntire, Norwood; John W. Moore, Lisbon; and P. C. Zemper, Mt. Vernon.

As soon as the two teacher-members are chosen the state retirement board will organize and establish headquarters in Columbus. The other members are F. B. Pearson, state superintendent of public instruction; State Auditor Donahey and Attorney General Price. The board will elect a secretary and such other assistants as may be necessary. The legislature has appropriated $10,000 to establish the system.

BLAMES DRY ERA FOR SHORTAGE OF HELP

Columbus, Oct. 15.—State-wide prohibition has contributed to the shortage of women who do laundry work and day work acording to reports by the city-state free employment office here.

In the past, the reports say, many women were forced to work to help support families because their husbands spent all their wages in saloons. The report continues that these same women report now that they are not compelled to work since their husbands bring home their wages and therefore they do not report at the employment office for work.

SERGEANT GETS MEDAL FOR SAVING COMRADES

Camp Sherman, Oct. 15.—Sergeant Arthur D. Blake, aged 19, now assigned the duty of driving the automobile of Major General Edwin F. Glenn, commandant of Camp Sherman, had been awarded the distinguished service medal for extraordinary bravery in action against the enemy on September 9, 1918, in a stormy sector in France.

The medal is now on its way here from the war department and will be awarded with appropriate ceremonies.

Young Blake was not on duty at the time, but discovered a German attack and gave warning. He saw four Germans attempting to outflank a machine gun position and attacked them single handed, killing one and capturing the three others.

DOANE AFTER CLEAN RECORD IN FOOTBALL

The game with Doane Friday promises to be of an interesting nature and with weather conditions permitting a large crowd should be out to the game. Doane played Columbus Academy last Saturday at Granville and won by a score of 27 to 0. The Academy boys not wishing to have any defeats on their list will meet the local squad intent upon returning home with another victory to their credit.

Last nights football practice on account of the weather was indoors in the form of board work.

GOSHEN.

Mr. and Mrs. William Hurbaugh of Newark, and Mr. Cochrane and daughter Hulda of Broomstick were guests at the home of Mrs. Flora Baughman Sunday.

Marcus and Walda Blue of Bladensburg spent Sunday at the home of their uncle J. E. Martin.

Carroll Varner was a Frayzeysburg caller Saturday.

Mr. and Mrs. R. A. Mizer, and son Kermit and Edith DeCessna were Newark callers Saturday.

Lester McQueen spent Sunday afternoon with A. Cessna.

H. S. Rine had a sheep sale Friday.

Miss Annice Martin is spending a few weeks with Mrs Bernard Ashcraft.

J. E. Martin and family attended the Coshocton fair Friday.

Rev. Clyde Stout filled his appointment at Mt. Pleasant Sunday morning and evening.

The ladies missionary society of Mt. Pleasant will meet at the home of Leona Ashcraft on October 23.

FRENCH STEAMER IS BURNED AT SEA

Halifax, Oct. 15.—The French steamer Venezia is reported abandoned and on fire in a wheless message received here yesterday by the marine fisheries department on the steamer Chicago. No word has been received concerning the fate of the crew of the Venezia, a vessel of 4,057 tons net.

CREW IS RESCUED.

New York, Oct 15.—The crew of the Fabre Liner Venezia, abandoned at sea on fire, was rescued by the French line steamer Niagara, according to a message received here yesterday by J. W. Elwell and company, agents for the Fabre line.

PALMER SAYS LIVING COST TO FALL SOON

Philadelphia, Oct. 15. — Living cost will fall soon, Attorney General Palmer predicted yesterday in an interview here.

"Prices have dropped in all parts of the country," he said. "I am surprised that the same condition does not prevail here. But it will come. "Throughout the United States the cost of foods has fallen almost 25 per cent. Beef on the hoof has gone down so low in some localities that the producers are protesting."

ARTHUR RYDER IS SURE LITTLE SON WILL BE CURED

Railroad Shop Man Tells How Nerv-Worth Overcome Lad's Extreme Nervousness.

Mr. Ryder's extraordinary signed statement is too valuable to pass by:

"My son when he was three years old began to have nervous convulsions, attended with a high fever, and making it necessary to call a physician. After these spells he was so nervous he could hardly talk and could not rest at night. At first he would have one of these spells every two or three months. Finally they increased to two a month.

"In February, 1918, I saw Nerv-worth advertised and decided to try it. It is nine months since he began taking it. He is now six years old, is getting in better condition every way and I feel confident Nerv-Worth is going to cure him.

"ARTHUR RYDER,
2035 10th Ave., Huntington."

Mr. Ryder works at the C. & O. shops in Huntington, W. Va.

T. J. Evans sells Nerv-Worth in Newark. Your money back if this famous family tonic does not benefit you. Neighborhood Nerv-Worth drug stores: The Utica, Utica; Howard's, Johnstown; Ullman's, Granville. 15-17

COMMISSIONER OF RHINELAND.

Paris, Oct. 15.—(Havas.)—Paul Tiland, reporter of the council of state, has been appointed high commissioner of the Rhineland, and president in the inter-allied high commission in charge of the administration of Rhenish territories.

NOTICE.

David M. Kirkland whose place of residence is unknown will take notice that Mary Jane Kirkland has on the 14th day of October, 1919, filed a petition in the common pleas court of Licking County, Ohio, case No. 19798 praying for a divorce on the grounds of extreme cruelty and gross neglect of duty.

Said cause will be fo rhearing on or after the 29th day of November 1919.

MARY JANE KIRKLAND.

Robert W. Howard, Attorney for Plaintiff. 10-15-Wed. 6t.

NOTICE.

On September 16, 1919 in the Common Pleas Court of Licking County, Ohio, Mary Wise filed her petition against Charles P. Wise for divorce on the grounds of thre years willful absence and gross neglect of duty. Said cause will be for trial on or after six weeks from September 17, 1919.

MARY WISE.

By Phil B. Smythe her Attorney. 9-17-Wed-6t

NOTICE TO BIDDERS.

Sealed bids will be received by the Director of Public Service, of the City of Newark, State of Ohio, until 12 o'clock noon, October 30th, 1919, for furnishing material and labor separately or combined as said director may elect for installing an ornamental lighting system on East Main street between the B. & O. railway tracks and Cedar street, for which their is required 6600 lin. ft. No. 6 single conductor steel toped cables, 2040 lin. ft. No. 6 double braid rubber covered wire 10,600 lin. ft. No. 6 solid weatherproof wire all for 5,500 volt service, 29 tubular steel combined trolly and light poles, five tubular steel light poles, 34 Pendant type incandescent lighting units equipped with compensator. Plans and specifications are on file in the office of the city engineer.

Each bid must contain the full name of every person or company interested in the same and be accompanied by a certified check in the sum of ten per cent (10) of the amount bid, on some solvent bank, as a guarantee that if the bid is accepted, a contract will be entered into and its performance properly secured. Should any bid be rejected such check will be forthwith returned to the bidder, and should any bid be accepted such check will be returned upon the proper execution and securing of the contract.

The right is reserved to reject any and all bids.

By order of the Director of Public Service. 10-15-Wed-2t

On St. Helena

Napoleon was his own Barber

RIGHT to the end at St. Helena Napoleon kept his fastidious liking for a smooth chin. Bourienne, his biographer, says that he shaved himself with singular dexterity, one valet holding the glass, another the towel.

The greatest of all war strategists was so proud of his razors that he stipulated in his will that his splendid silver shaving set must be delivered, on his death, to his son, the King of Rome. How much more pleased Bonaparte would have been if he could have *added* to these beautiful razors the *convenience* and *safety* of the

DURHAM-DUPLEX

A Real Razor—made Safe

The same rightly-designed razor that Napoleon used—the same fine balance in the hand and comforting "feel" on the cheek—the same wide, keen-edged "shear"—only it won't cut your face. *In addition*, you'll have a two-edged detachable blade with the best *temper* of any blade on earth. *Don't throw this blade away when dulled.* You can hone it—you can strop it—why throw good steel away? These extra advantages *added* to the good points of the old razor have led seven million men to change from other razors to the Durham-Duplex, a *real razor made safe*. Go to your nearest dealer and join these seven million now—today.

THESE LEADING DEALERS SELL THEM:

City Drug Store, 7 North Third St.
Collins & Son, 27 Hudson Ave
Erman's Arcade Drug Store Arcade
Evan's Cut Rate Drug Store Warden Hotel Block
Elliott Hardware Co., 16 W. Main St.
B. M. East, 196 E. Main St.
F. D. Hall, Druggist 10 N. Park Place
Mykrantz Drug Store, 29 N. Park
R. L. Williams, Druggist, 322 Hudson Ave.
West End Pharmacy, 405 W. Main St.
J. C. Jones Co., 12 South 2nd St.

OUT OF TOWN DEALERS
W. P. Ullman, Granville, O.

If you are a Durham-Duplex dealer and wish to have your name added to the above list in subsequent advertisements, send your name and address to this newspaper and write the Durham-Duplex Razor Co. for a free window display.

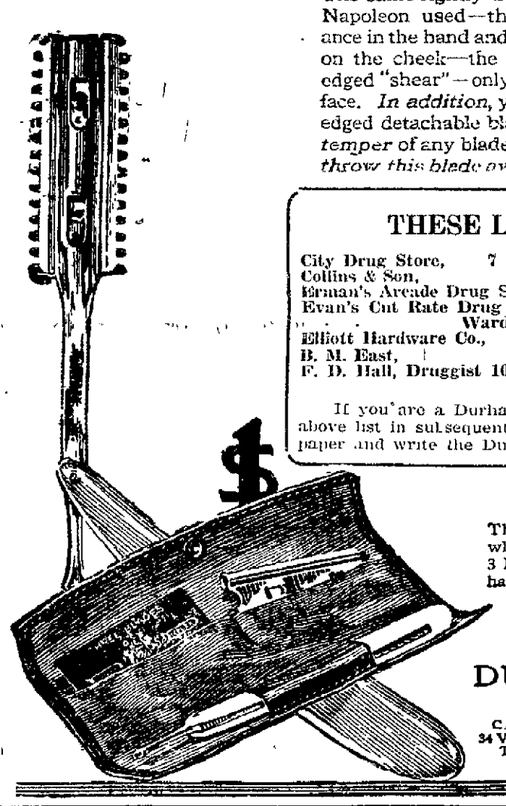

ONE DOLLAR COMPLETE
Greatest Shaving Mileage at Any Price

This set contains a Durham-Duplex Razor with an attractive white handle, safety guard, stropping attachment and package of 3 Durham-Duplex double-edged blades (6 shaving edges) all in a handsome leather kit. Get it from your dealer or from us direct.

Additional blades 50 cents for a package of 5

DURHAM-DUPLEX RAZOR CO.
190 BALDWIN AVENUE, JERSEY CITY, N. J.

CANADA 34 Victoria St. Toronto — ENGLAND 27 Church St. Sheffield — FRANCE Pioso & Andre Freres 56 Rue de Paradis, Paris — ITALY Constantino Ettori Viale Magenta 5, Milan

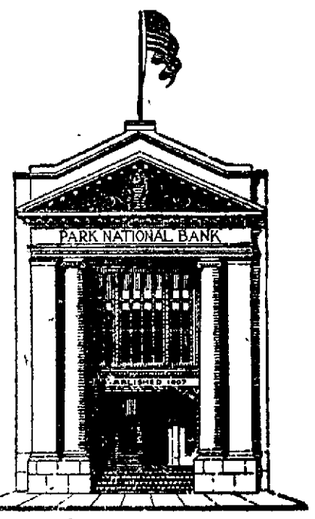

"A Universal Rule"

Each man must build his own fortune from the money he does not spend—a rule that is universal.

It will not be easier to save when you earn more. If you start to save now on a small income, you can save more when your income is larger and your savings earning 3% interest for you.

THE PARK NATIONAL BANK

NEWARK, OHIO.

Under direct control and supervision of the United States Government.

JUDGE HEALEA DIES SUDDENLY; KNOWN HERE

The members of the Licking County Bar association learned this morning of the sudden death of Judge T. D. Healea, solicitor for the Pennsylvania railroad lines west of Pittsburgh.

Judge Healea, associated with W. I. Kinsey, has been solicitor for the Pennsylvania railroad company for a number of years, with offices at Steubenville. He was formerly common pleas judge of Tuscarawas county, and resigned his office to accept an appointment as solicitor.

Funeral services will be held Thursday afternoon at 3 o'clock from his late residence a short distance east of New Philadelphia.

Read Advocate Want Ads tonight.

IT MAY BE THERE—IN TONIGHT'S CLASSIFIED ADS

MAKE THE DOLLAR SAFE.

Most people cannot afford to take a long chance with their savings. They prefer a moderate income with assurred safety.

THE SAFETY OF DEPOSITS ARE SECURED BY LOANS ON FIRST MORTGAGE ON REAL ESTATE, THE SAFEST OF ALL SECURITY

PAYS 5% INTEREST ON CERTIFICATES OF DEPOSITS AND SAVINGS.

CITIZENS BUILDING AND LOAN ASSOCIATION

31 SOUTH THIRD STREET

NEWARK ADVOCATE

Established in 1820.

Published Daily Except Sunday.
THE ADVOCATE PRINTING CO.
C. H. SPENCER, President.

Terms of Subscription.

Single copy	2c
Delivered by carrier by week	10c
Subscription by Mail.	
One month	$ .35
Three months	1.00
Six months	1.75
One year	3.00

Entered as second-class matter March 10, 1882, at the postoffice at Newark, O., under act of March 4, 1879.

Member of the Associated Press.
The Associated Press is exclusively entitled to the use for publication of all news dispatches credited to it or not otherwise credited in this paper and also the local news published herein. All rights of republication of special dispatches herein are also reserved.

GUARANTEED CIRCULATION.
The circulation of The Newark Advocate has been audited by the Audit Bureau of Circulations, the recognized authority on expert circulation examination.

The Newark Advocate will not knowingly publish a fraudulent or dishonest advertisement.
In case of any unsatisfactory dealings with advertisers using The Newark Advocate, REPORT AT ONCE to The Newark Advertising Club, Chamber of Commerce, 26½ North Park Place.

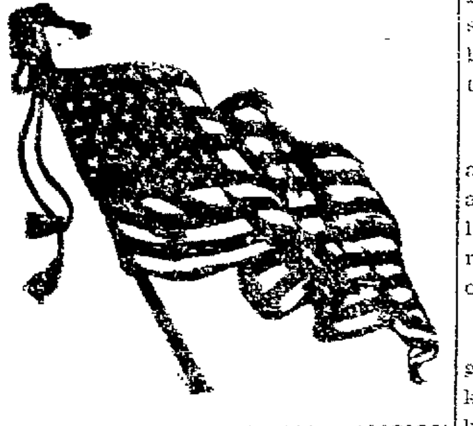

DEMOCRATIC TICKET.

Mayor
HERBERT A. ATHERTON.
Municipal Judge
FRANK A. BOLTON.
For President of Council
R. L. WILLIAMS.
For Auditor
BERT O. HORTON.
For City Solicitor
HENRY C. ASHCRAFT.
For Treasurer
GUY W. LAWYER.
For Councilmen-at-Large
PETER W. FAUST.
O. GEORGE HAND.
WALTER D. WELKER.
Ward Councilmen
Second Ward...FRED WOLVERTON
Third Ward.........J. PHIL BAKER
Fourth Ward..........CARL YONTZ
Fifth Ward......W. H BUTLER, JR.
Sixth Ward.........Charles Spees
Sixth Ward........CHARLES SPEES

TRYING TO KILL LEAGUE.

The majority of the opponents of the peace treaty do not want any league of nations anyway. They do not care to come out directly against it, because the great majority of the people are for it. That was clearly proved when even the Massachusetts Republican convention demanded the prompt ratification of the treaty without amendment, merely asking for reservations that add nothing not now implied in the document.

Not being able to kill the treaty out right, these obstructionists resorting to the next best thing f om their narrow view point, and that is to so load it down with amendments that it will be next to impossible to secure the consent of other nations. They do not understand that the United States is no longer back under the primitive conditons of 125 years ago.

If the American people want a better world and one free from wars, they have got to take hold and help remove the conditions that provoke wars. This country has had to stand up and fight for its rights, and it will have to again, unless it enters into some kind of an organization whose business will be to see that international rights are preserved.

If your neighbor's house is on fire, it is very poor policy to sit down, and say "We should worry" until the sparks kindle your roof. It is a great deal easier to put out the fire in his house before it has a chance to spread. The way to escape having to go to war, is not to wait until conditions become so intolerable that war is inevitable, as we did up to 1917, but to take hold with the other people and prevent such conditions from ever arising again.

The fact that a majority of the Republican senators have lined up aganist this noble peace treaty will be remembered against that party as long as history lives.

So far none of the politicians who has agreed to reduce the cost of living, has agreed to take orders to deliver any goods at the reduced prices he is going to bring about ..

Some one wants to know why fruits and vegetables have to go through five or six hands in getting from the producer to the consumer? Principal reason is that a lot of brainy people have learned how to make a living without producing anything.

Why is it that it is easier to get money out of the government to fight hog cholera tha nto provide good health measures for the children.

HOME TOWN FEELING.

It requires no argument to prove that a feeling of loyalty to one's home town, a spirit of local patriotism, helps it to advance. The difficult question is, how to develop that feeling among people who do not have it.

It is like asking how a man who doesn't love his mother shall be persuaded to do so. Love can't be manufactured to order.

A normal minded man loves the very soil of the town where he is earning an honest livelihood and maintaining a home. Those who went before him have laid streets over the rough ground upon which his feet can pass without effort. They have built noble schools in which his children will be made into good citizens. They have established public services that will protect him from thieves and fire and pestilence and the other curses of the world.

A man who isn't willing to give love and labor freely to make some return for that, is not a thoroughly good citizen. However some well meaning people of narrow outlooks can be shown that it is a business proposition for them to engage in team work with their townspeople.

The school children are settling down to their year of work confident that the teacher can never make 'em work when they don't feel like it. However the children of Newark who spend their time in fooling now, will be whining around in about ten years that the world owes 'em a living.

Among the people who are howling about the cost of living are those who are angry if the butcher is 10 minutes late in sending out his automobile a mile and a half to deliver 35 cents worth of hamburg steak.

After criticising the schools for not giving the children instruction in all kinds of occupations, many people knock them for taking up too many subjects now.

The politicians have not decided whether Gen. Pershing is the greatest genius ever produced, or merely a figurehead, as it is not known to which party he belongs.

After prolonged study of the new entering class, the college professors reach the conclusion that they know almost as much as the freshmen.

Up to date it is not reported that any of the senators have got nervous prostration as the result of hurrying their work on the peace treaty.

A large number of people will observe Fire Prevention Day as usual by throwing lighted matches into the waste baskets and sawdust boxes.

Now if a few fellows can have their necks broken in the football games, the crowds will begin to pour into the grand stands.

PROVIDING SUGAR.

(Financial America.)

Italy is leading the way in one effort to become self-sustaining that should commend itself to Americans. For the first time she raised enough sugar to meet her own needs. Her people will no longer be compelled to send ships at great expense around the world to Java, or even across the Atlantic to Cuba for raw sugar. Her present crop of beets, it is estimated, will yield 65,000 tons of sugar, against 40,000 tons last year. The peace treaty requires that Germany supply coal to Italy that may be used in sugar refining and other industries.

The world has been short of sugar during the war period, and at a time when more and more sugar is required in America to satisfy our appetites. America produces less than a quarter of the sugar used at home. We consumed nearly 3,590,000 tons a year prior to the war. Despite war restrictions it rose to 4,300,000 tons in 1918. In 1910 we were obliged to import 2,500,000 tons of raw sugar, in 1915 a total of 3,690,000 tons, in 1917, 2,700,000 tons and in the year ended June 30, last, 2,900,000 tons. Our production averages a little above 1,900,000 tons, of which 75 to 80 per cent is beet sugar.

In years of peace America depends on Cuba, Hawaii and Java for the bulk of her raw sugar. Italy depended on Germany until the war cut off her supply. There is no doubt that much of the raw product brought overseas to us at great expense could be raised in our western lands by expanding the sugar beet industry. Germany, with an area smaller than Texas, in peaceful years raises enough sugar beets to supply her needs and has a surplus for her neighbors. Austria-Hungary does the same.

America is a youngster in sugar beet production. She entered it only thirty years ago. In 1900 she produced less than 1 per cent. of the world's crop. In 1917 her share was 13 per cent. with a production of more than 823,000 tons. This compared with 300,000 tons of cane sugar raised in our southern states that year. America's western lands have great possibilities in sugar production, with the advance of irrigation and the growing appetite of the world for more sweetmeats.

HOUSES AND HOMES.

(The Nation's Business)

America needs homes. In 1890 forty-eight per cent of our people were home owners; in 1910 this per cent dropped to forty five and today it is estimated to be only forty-two. Home-owning going down— to what? To tenantry, absentee landlordism to slums, that disease of society which has been raging at the heart of the major European nations since Watts with his steam engine made it possible to centralize industry?

The stoppage of building during the was has left a million homes short. That which has long been an industrial handicap has now become a national danger. The need of houses to stabilize the labor market may become a demand for homes to save a nation. Thus it happens that the most important thing to be said about industrial housing at the present time is to watch for a new point of view in approaching it. A new vision is needed.

The Advocate's MELTING POT

Books are a guide in youth, and an entertainment for age. They support us under solitude, and keep us from becoming a burden to ourselves. They help us to forget the crossness of men and things, compose our cares and our passions, and lay our disappointments asleep. When we are weary of the living, we may repair to the dead, who have nothing of peevishness, pride or design in their conversation.—Collier

Nerve.

"When I observe," said Adam Brown,
"The jobs that some men have pulled down,
I can't help thinking nerve sustains
An inverse ratio to brains."

Hope Lightens the Gloom.

Aunt Ca'line says:—Yesterday I an' Zeke went up to Newark an' after Zeke got threw with his bizness we walked around a-taking in the sites. After a while we seen a nice looking drug store an' I says to Zeke, "Let's go in here fer I knead a toothbrush," an' we done so. The druggist had jest finished a-tying up some packages fer a man an' he handed 'em to him an' says he, "Is that awl today, Mr Snooter?" he says, "Well," says the man, "you mite add a cupp'e o' boxes o' that ant exterminator," he says. "It's great stuff," says he, "fer I hain't saw hide nor hare of a ant sence I been a-using it," he says. At that a man acrost the ile come up an' says he, "By hokey, I think I'll invest in some o' that," he says. "You reckon two boxes will be enough to exterminate 'Ant Jane'," he says.

Did You Know

That the Hanging Gardens, one of the Seven Wonders of the world, and built by Nebuchadnezzar, were square in form? They were build in terraces, one above another, until they were as high as the walls of the city, the ascent being by steps from terrace to terrace The whole pile was sustained by vast arches raised on other arches; and on the top were flat stones closely cemented together and covered with sheets of lead. This was covered with soil where trees, shrubs, flowers and vegetables were grown. There were five of these gardens, each containing about four acres and disposed in the form of an amphitheatre. Pliny said that in his time it was but a desolate wilderness.

Life's Ups and Downs.

Bill Doless is the idlest pup
That you could find in town;
He waits for something to turn up,
That's why he gets turned down.
—Newark Advocate.

He says he loves to labor, he
Can work hard and not mind it;
But when he hunts a job, by gee,
He prays he'll never find it.
—J. G.

Brass.

Over in England, too, they are selling surplus government supplies. Bids are wanted for "Brass Islets"—though where this shining archipelago is situated we are not informed.—Buffalo Commercial.

But we'll bet we could guess in one guess what England meant if Ireland were only twins.

Who's a Liar!

Some day, I swear,
I'll take a trip;
And I won't give
A doggone tip.
—Luke McLuke.

I should not care,
I must confess,
To travel through
A wilderness.

Bores.

I know a man who makes me sour,
This fellow's name is Oswald Hotch;
And thirty-seven times an hour
He regulates his dollar watch.
- Luke McLuke.

"I wish that all his time he thus
Would spend," his neighbor oft declares:
"Then he would not so bother us
By regulating our affairs."
—Newark Advocate.

And when he doesn't wind his watch,
Or try to regulate affairs,
He's winding up the phonograph
To play the same old jazz airs.
—Hastings, Neb., Tribune.

Spirit of the Press

Mr. Rockefeller's Gift to Medicine.

Mr. Rockefeller's gift of $20,000,000 for the advancement of medical education is a peculiarly timely contribution to sicence. Mr. Rockefeller has devoted much of his wealth to the most practical method there is for the improvement of mankind's lot; that is, to the accumulation and diffusion of knowledge. At this moment there is an opportunity to utilize for the benefit of the race the lessons taught by experiences in surgery, preventive medicine, and sanitation to military and civilian practitioners in the period of the war, and Mr. Rockefeller's great benefaction will speed the day when this store of information will be available to all students.—New York Sun.

The Duty of Officials.

Public officials, if they would be true to the people who set them in authority, true to the American faith, must act with unhesitating vigor in the maintenance of their authority, and the people, if they would be loyal to themselves, must be loyal to their officials. Omaha, Boston, Washington, Chicago write with bloody fingers a warning to the American people. The nation needs a moral tonic and it must be self-administered.—Chicago Tribune.

... nothing left of it but the price.-Raleigh News and Observer.

Dr. Grayson with a quiet private word, can do more to stop the President than all the noisy senators that ever reared and railed and roared.—Savannah News.

The most practical way for Americans to sympathize with their sick President is to quite bombarding him with demands for immediate adjustment of everything in sight.—Washington Post.

There is one good argument for the League. Had it existed in 1914, with all its imperfections, all its iniquities even the war might have been averted, and probably would have been—Chicago Tribune.

Wonder what King Albert, who would not go to the theatre when he heard the President was critically ill, thought of this country if he read in the papers that certain members of congress said the President was camouflaging.—Baltimore Sun.

Pointed Observations

Advice to nations with an ambition to lick the world: See America first.—St. Louis Post Dispatch.

Villa is marching on. He is still planning to get Carranza, but will do most of it farther south from the border. He is beginning to have some respect for the war powers of his Uncle Sam.—Raleigh News and Observer.

Somebody up in Ohio is asking "What has become of hell?" The last we knew of it, we gave it to the Republican party.—Houston Post.

The radical defect in all the profit-sharing plants put forward by would-be reformers is their failure to make provision for loss sharing.—San Francisco Cronicle.

If the estimators keep on marking the cotton crop down there will be ...

A Little Fun

Misnamed.

Sailor—What do you call this stuff?
Landlord—Victory ale.
Sailor—Then we 'ave lorst the bloomin' war arter all —Passing Show.

Doesn't Hate Herself.

He—I met Jack last night. He told me he was on his way to propose to the prettiest girl in town.
She—The fibber. He didn't come near me.—Boston Tarnscript.

No Gloom There.

Did your family have a pleasant time at the seaside?
I think so, replied Mr. Cumrox. They kept writing for money in a way that showed they couldn't have been off in a corner moping all the time.—Washington Star.

Wanted His Money's Worth.

Did the seeress give you any encouragement?
Well, she gazed into her crystal globe and said I was going to be rich some day.
Fine!
But I told her to polish up the crystal a bit and see if she couldn't read the exact date.—Birmingham Age-Herald.

One of the Inspirations I Found in T.R.'s Life

By ARTHUR L. GARFORD, Elyria

THEODORE ROOSEVELT was the personification of the acme of a gentleman's gallantry toward women. He was a cavalier of the old school.

Most men, no matter how well bred, sometimes forget some of the little niceties of well-mannered conduct in the presence of women.

Especially when it is business that make men overlook the little conventionalities, do women who have the proper perspective themselves overlook the oversight. It has grown to be expected.

Not so with the Colonel.

I have been in his home at Oyster Bay on numerous occasions, during the Bull Moose days and before, when a number of men called together from all parts of the country to participate in conferences.

No matter how earnest and engrossing the discussion waxed, Mrs. Roosevelt never came within range of her illustrious husband's vision but that he was instantly on his feet, at attention, as it were.

The conference was not resumed until he had satisfied himself that there was nothing that he could do for his wife. When she excused herself, he would plunge again into the subject at hand.

None of this was sham on his part; he was as sincere in it as he ever was in anything. His relations toward his wife, and toward his splendid children, were simply beautiful—always.

As has been said by many others before me, Roosevelt the man was an inspiration. His memory must be so perpetuated that it will remain an inspiration. When the national Roosevelt Memorial Association campaign is launched in Ohio on October 20th, I am sure that Ohio men, women and children, regardless of creed or politics, will record at once and forcibly their determination to uphold and maintain his staunch Americanism. I feel confident that Ohio will have no difficulty in reaching the $500,000 it hopes to raise.

WRIGLEY'S

5c a package before the war

5c a package during the war

and

5c a package NOW

THE FLAVOR LASTS

SO DOES THE PRICE!

UNITED PROFIT SHARING COUPONS

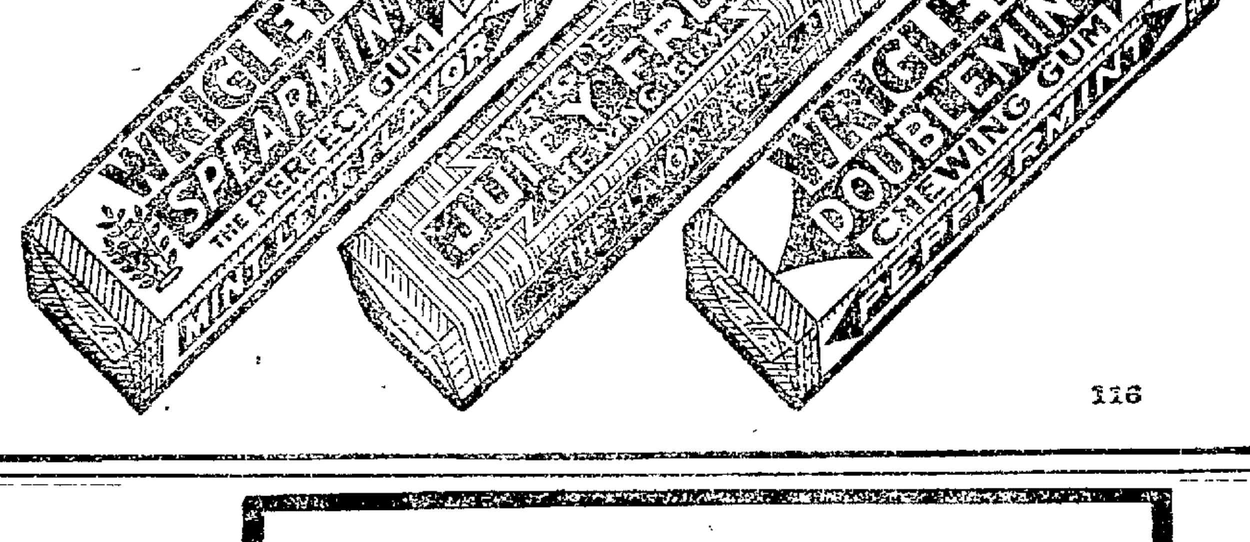

116

Use Famo for the Hair—As You Use Any Other Medicine—Every Day

FAMO is a medicine for the hair, and should be used as a medicine at least every morning.

Americans have been, and are, notoriously neglectful of both their teeth and their hair.

Result—the almost universal prevalance of the twin scourges—pyorrhea and seborrhea.

Seborrhea is the deadly germ that kills the hair, and only by keeping after it with FAMO can you save your hair and make it grow.

FAMO does unquestionably kill the seborrhea germ—clears the head of this pest; more often than not in a single application.

FAMO does grow new hair, even when people are careless and only apply it infrequently.

But it is not fair to yourself, your hair, or FAMO, to run chances.

And you are running chances, if you use FAMO only once a week, or every now and then.

FAMO is sold at all toilet goods counters, in two sizes—$1 and 35 cents.

Seborrhea is the medical name for a morbidly increased flow from the sebaceous glands of the scalp. The seborrhean excretion forms in scales or flakes and is commonly known as dandruff.

From the laboratories of F. A. Thompson & Company, Manufacturing Pharmacists, Detroit, Mich.

W. A. ERMAN
ARCADE DRUGGIST
Arcade & Third Street.

Real-Fruit Desserts

Jiffy-Jell is flavored with fruit juice essences in liquid form, in vials.

A wealth of fruit juice is condensed to flavor each dessert. So it brings you true-fruit dainties, healthful and delicious, at a trifling cost.

Simply add boiling water.

Compare it with the old-style gelatine desserts. It will be a delightful revelation.

Get the right kind—

Jiffy-Jell

10 Flavors, at Your Grocer's
2 Packages for 25 Cents

NEGLECTING THAT COLD OR COUGH?

Why, when Dr. King's New Discovery so promptly checks it

IT'S natural you don't want to be careless and let that old cold or cough drag on or that new attack develop seriously. Not when you can get such a proved successful remedy as Dr. King's New Discovery.

Cold, cough, grippe, croup does not resist this standard reliever very long. Its quality is as high today as it always has been—and it's been growing steadily in popularity for more than fifty years. 60c. and $1.20 a bottle at all druggists. Give it a trial.

Constipated? Here's Relief

Not that often harmful, always violent and temporary help that comes from harsh purgatives, but the comfortable, gratifying, corrective regulation of stubborn bowels so pronounced in Dr. King's New Life Pills.

Tonic in action, they promote free bile flow, stir up the lazy, thoroughly but gently cleanse the system of waste matter and fermenting foods, and give you keen zest for hard work and healthful recreation. At druggists—25c.

TAKE IT
STEAMING HOT
KILL THAT COLD
PREVENT INFLUENZA—GRIPPE AND PNEUMONIA
BULGARIAN BLOOD TEA
THE WORLD'S PUREST AND BEST FAMILY MEDICINE
LARGE AND SMALL SIZE
ALL DRUGGISTS

Well Endowed.

First Rustic—It looks like Bill was going to marry that there widder.

Second Rustic—Well, 'e might do worse. Her first husband left an uncommon good overcoat.—London Bystander.

MRS. HELEN ROSE CALLED BY DEATH

Well Known Granville Woman Died Early Today Following Several Years of Invalidism.

Granville, Oct. 15.—Mrs. Helen A. Rose died at 2 o'clock this morning at her home in South Pearl street, following an acute illness of more than two weeks and a condition of invalidism extending over several years.

Funeral services will be held in the home Friday afternoon at 2:30 o'clock, Rev. Emanuel Breeze officiating. Burial in Maple Grove cemetery.

Helen Abbott Rose, daughter of Judge and Mrs. Eliza Abbott, was born in Marysville, Nov. 13, 1834. When she was six months old her parents returned to a farm near Granville where in the district school she began her education, later completed at the Granville Female college. In 1849 she united with the Granville Presbyterian church. In 1854 she was married to George Rose and four children were the result of the union, only two living to maturity, Grace Rose who died in 1918 and Clifford who survives her. She became a widow in 1882, when with splendid courage, she became the bread winner for her young family. For 20 years she served as matron at the D. and D. Home in Columbus, a position she resigned in order to care for her sister Mrs. A. U. Thresher. She bought the home in Granville where she has lived for many years. She was identified with every movement for public service so long as her strength permitted. A member of one of Granville's oldest families she traced her descent back to noted Colonial ancestors. Only one son survives of her immediate family, two nephews Charles A. Leyman of Washington and Frank Layman of Pittsburgh of her sister's family and several nepnews and neices of her husband remain to mourn her loss.

President C. W. Chamberlain left Monday evening for Washington and New York where important business will occupy him for several days.

Recital Hall will open to the public this evening in greeting to Howard Gordon Bennett in the first of his lecture-recitals, "Brahms." The program will begin at 7:45 o'clock. Mr. Bennett is here to take the teaching work of Professor Eschman during the latter's leave of absence. He comes especially well equipped form his study at Harvard and from private teachers in New York. After the program the audience will be invited to meet Mr. Bennett and his assistants on the program, Miss Ferrar and Miss Jury.

Judging from the activities of the average small town, Granville has reason to be proud of its community federation of women, organized since the closing of the war relief chapters. The second floor of the municipal building has been transformed by the efforts of the federation house committee, until now the women find it a pleasure to assemble there. At present seven of the prominent clubs of the village occupy the rooms on club day, and there is room for many more. The largest contribution so far, aside from the $100 from the Mothers' club to the library fund, was the gift of $50 from the Winter Picnic club, with "no strings to it." This money was invested in a substantial library table and three chairs to match. The meeting Monday afternoon was devoted to old business and to the discussion of new projects which were offered and adopted in the form of resolution. Accepting an invitation from the W. C. T. U. president, Mrs. John McClain, the Methodist pastor, Rev. Mr. Bowden, spoke for 15 minutes in explanation of the prohibition measures, to be voted on next month. His advice to dry voters was summed up by one of his hearers as "No" on the short ballot and "Yes" on the long ballot.

The election of Red Cross officers resulted in the return of the former incumbents. Chairman, Mrs. F. A. Ray; vice chairman, Mrs. Robert Biggs; secretary, Mrs. T. S. Johnson; treasurer, C. B. Slack. Mrs. Ray announced that with the cordial cooperation of the Newark chapter and permission from Lake division headquarters, Granville has been made an independent chapter, the financial reports alone passing through the usual channels. She said that in order to complete its war work the American Red Cross is calling for $15,000,000, of which Licking's quota is $10,000 which will be cared for by the war chest. The national organization's slogan this year is "And Now America," which she paraphrases, "And Now Granville." The Junior Red Cross has been thoroughly organized with Miss Una Ackley at it head and soon there will be another membership drive.

Mr. and Mrs. M. E. Stickney accompanied Mr. and Mrs. William Garver on an automobile trip to Zanesville Sunday, where they attended worship at the Baptist church, where Rev. Mr. Clarence Eddy is pastor, and afterward the laying of the corner stone of the new Y. M. C. A. building, with services conducted by the Grand Lodge of Masons.

Arthur Inglis, of Canton, one of the soldiers in the war, spent the week end with his sister, Miss Anna Inglis, on Centerville street.

Miss Alice Wilkinson, the Granville public health nurse, was called to Columbus late yesterday afternoon and expects to return today.

Mr. and Mrs. Wilbur Dorsey, of Los Angeles, California, who expect to spend a few months in the Ohio climate, have rented the McKibbon home in West Elm street. The two little girls are atending the public school, the eldest son, Louis, has entered the freshman class in Denison. Mrs. Dorsey was known in Granville as Miss Florence Juilliard, a student in Granville Female college.

The Granville Festival association is still a live wire in disseminating musical lore in the community, as it has been during the past 14 years. Despite the absence of Director Eschman, and the later resignation of Mr. Soule, the organization is "doing business at the old stand" with increased enthusiasm. Dr. W. C. Ebaugh, the new business manager, is authority for the statement that already five of the finest engagements in the history of the association have been secured for the season of 1919-20, and the program committee is still in correspondence with a large booking agency. The engagements already contracted for include Miss Frances Ingram, prima donna of the Metropolitan Grand Opera company; Harold Henry, pianist, at one time soloist with the New York Symphony Orchestra; the Chicago Philharmonic, and the Minneapolis Symphony; Ernest Davis, tenor; Isadore Berger, violinist; and the Zoellner String quartet, an extraordinary attraction. The sale of season tickets will begin soon.

Equal Franchise Spar.

Making a study of politics, eh? You never took much interest before.

Got to be able to talk intelligent to my wife, haven't I now?—Judge.

DENISON GRADUATE CONDUCTS SERIES OF MEETINGS AT FIRST BAPTIST CHURCH

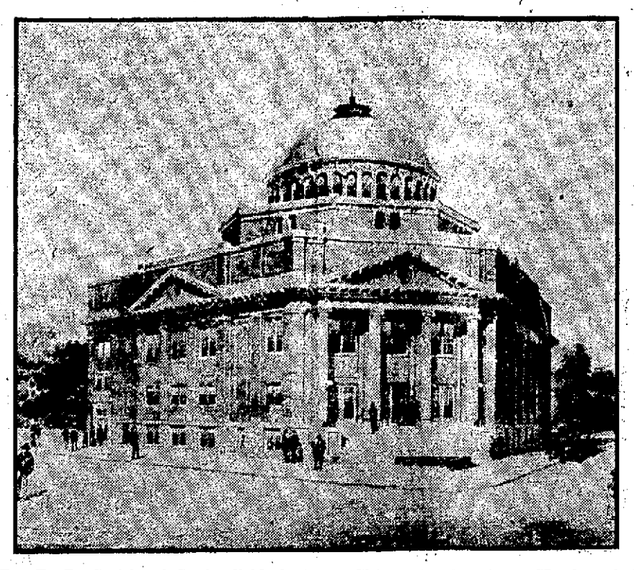

Dr. R. B. Smith of Springfield, last night opened a series of evangelistic meetings at the First Baptist church which will continue for some time. Dr. Smith is a graduate of Denison ison university of the class of 1889. He later took a bachelor of divinity degree at Chicago university. He has held pastorates in Colorado, Texas and New York.

Dr. Smith's subject tonight will be "Making Christ Real." Last night's sermon was delivered to a well filled church, though the weather was not favorable.

SOCIAL AFFAIRS

The members of the Dorcas society of the Maple Avenue C. U. church will meet at the home of Mrs. Thomas Gaines in Hudson avenue, Thursday evening at 7:30 o'clock. It has been announced that a silver offering will be taken.

Miss Lettie Hankinson entertained Sunday evening at her home 198 Central avenue with a six o'clock dinner party in honor of Mr. and Mrs. Homer Orr of Jacksontown.

The following guests were served: Mr. and Mrs. Homer Orr, Miss Marguerite Werner, Mr. Mason Marietta, Mr. Andrew Wallace and Mr. and Mrs. D. E. Hankinson.

Announcement is made of the marriage of Miss Veronica G. Lee and Mr. Arthur J. Matthews, Jr., of Mt. Vernon at the home of Rev. Father L. W. Mulhane in Mt. Vernon Monday evening at 7 o'clock.

Mr. Matthews is the son of Mr. and Arthur J. Matthews of Mt. Vernon and recently returned from overseas. They will be at home in North Main street, Mt. Vernon.

The Women's Home Missionary society of the First M. E. church will meet Thursday afternoon at 2:30 o'clock at the home of Mrs. Henry Henthorne, 39 Leroy street.

Mrs. James Armentrout entertained on Tuesday afternoon at her home in West Church street with a miscellaneous shower, honoring her sister, Miss Lucille Brown of Granville Road, who will become the bride of Mr. Frank H. Young on Sunday, October 19th.

The spacious rooms were beautifully decorated with garden flowers and the hours were spent with needlework and music. Dainty refreshments were served to the following guests: Mesdames Alfred Haulk, A. N. Dodd, Tom Palmer, Martha Plyler, David Walker, Ira Showman, Sam Forsythe, Arthur Powell, J. E. Mabery, Asa Young, George Roley, E. F. Dennis, Martha Brown, E. Young, E. Moore, Misses Lucile and Lois Brown, Viva and May Young, Cleo Showman, Frances Powell, Clara Davies, Carrie Miller and Mabel Ellis.

Miss Brown received many beautiful and useful gifts.

The What-so-ever circle of The King's Daughters will meet at the home of Mrs. Jennie Stewart, 552 Kibler avenue, Friday evening at 7:30 o'clock.

Mrs. Wayne Day entertained the members of the G. A. B. club at her home in Tenth street Tuesday evening. The club honored two of its members, Miss Louise Reichert, whose wedding takes place this month, and Mrs. Dwight Murphy (May Callahan). Both received gifts from the club.

The house was arranged with dahlias and euchre was the game of the evening the trophies being presented to Miss Reichert by the winners. A two-course luncheon was served the members and following guests: Mrs. August Butler, Miss Leona Eagan, and Miss Winifred Evans.

Wilson—Shreiner.

Mr. Charles E. Wilson of Cleveland and Mrs. Laura Shreiner of Newark were united in marriage Tuesday evening at the home of the officiating minister Rev. Emil N. Krafft. Mr. and Mrs. Wilson will return to Cleveland where they will make their home.

Cochran—Green.

The marriage of Miss Gladys Cochran and George O. Green of Columbus was solemnized Thursday afternoon, October 9 at the home of the bride's parents, Mr. and Mrs. G. W. Cochran of Nashport. Rev. A. A. Turner the officiating minister and pastor of Nashport and Irville churches.

About thirty employes of the Boston Store surprised Miss Mayme McGinnis Tuesday evening at the home of her sister Mrs. Clarence Snelling in West Church street. All were masqued and the evening was spent in games and music and luncheon was served. Miss McGinnis who has been an employee of the Boston Store for the past two years will leave Saturday for Los Angeles, California, where she expects to spend a year. She was presented with a purse.

Stith—Power.

At two o'clock this afternoon the marriage of Mrs. Dorothy B. Power and Mr. James Valentine Stith of Lancaster was solemnized at the home of the bride in Hudson avenue.

The home was aranged with ferns, and pink roses and Rev. Benjamin R. Weld, pastor of the Second Presbyterian church, read the double ring service. The bride wore a gown of white taffeta and georgette and carried white roses. The attendants were Mr. and Mrs. Carl Snider of Columbus, Mrs. Snider being a sister of the bridegroom.

Mr. and Mrs. Stith left on a wedding trip east and will be at home after November 1, at 362 East Wheeling street, Lancaster. Mr. Stith is a well known business man in Lancaster, owning and managing a restaurant.

About twenty-five guests were present at the wedding.

Lane—Brock.

The marriage of Miss Lavina Brock and Mr. Ralph Lane was solemnized Tuesday afternoon at 12:30 o'clock at the parsonage of the First M. E. church Dr. L. C. Sparks officiating. They will reside in Newark.

Monday evening a number of friends and neighbors surprised Mr. and Mrs. Samuel Firth at their home in Curtis avenue to bid them farewell. Mr. and Mrs. Firth came to this city from England nine years ago and will return to their former home next week.

The evening was devoted to euchre and luncheon was served.

The first of the winter series of dancing parties arranged by the Knights of Columbus was given at the Elks club on Tuesday evening. Punch was served during the hours and the following attended:

Messrs. and Mesdames C. D. Deardurff, Raymond Wade, L. P. Dete, R. S. Dial, J. F. Kane, Clark Wright, J. T. Birmingham; Misses Ester Manning, Mary Manning, Anna Guthrie, Elizabeth McWilliams, Olive Callahan, Alice Conley, Bernice Seigle, Mina Hohl, Marguerete Kureth, Mary Neimath, Mary Prior, Bernadette Winters, Irma Myers, Katherine Prichard, Anne McCarthy, Ellyn Bradley, Anna Smeltz, Anna Gave, Hazel Stasel, Josephine Yost, Zenfrey Floyd, Eva Winters, Verna Jones, Emma Fetter, Loretta Dolan, Margaret Foran, Grace Doyle, Pauline Phalen, Emma Wheeler; Messrs. John D. Carroll, Daniel Manning, John Floyd, John Callahan, Joe Dolan, Herbert Nold, Frank Gilligan, James Locker, C. J. Dunn, Clyde Williams, Roland Wade, Frank Locker, Maurice Kennedy, Leo Bader, Lawrence Manning, Wm. A. Anderson, Raymond Prior, Raymond Maybold, Anthony Egetsberry, James McGinley, Leroy B. Dowd, Charles Gilbert, R. T. George, Oren Payne, W. J. Schopen, Edward Moran, Herbert Murphy, Jas. Grady, J. J. Foran, Wm. F. Lavin, John McGinley, James E. Smith, Neil J. Floyd, Louis J. Wendling.

A pretty evening party was given by the Unity Reading Circle members to their husbands at the home of Mrs. H. H. Postle in the Granville road on Tuesday evening.

Hallowe'en decorations in yellow and black were used throughout the room and the luncheon, which pertained to Hallowe'en was served by young women wearing black and yellow aprons. Each guest was introduced by a fictitious name, by which they were known during the evening. The first of the program was shadowgraphs and sleight of hand feats arranged by Dr. H. S. Barrick and Professor Lloyd Millisor. H. W. Rhoads gave a reading and Mrs. H. F. Moninger sang.

The guests of the club were Mr. and Mrs. E. S. Hulshizer, Mr. and Mrs. Spencer, of Hudson avenue, Miss Helen Rossel and Rev. Mr. Bowden.

Coffee sometimes prods one in very tender places.

When you feel the jabs, change to

INSTANT POSTUM

"There's a Reason"

PERSONAL

Nathan Block, manager of the Boston store, has returned from a business trip to Cleveland.

Eugene McCarthy attended the McCormick concert at Columbus last night.

Murrell Moffett was removed from the City Hospital to his home, 44 Oakwood avenue in the Bradley ambulance Tuesday afternoon.

Simon O'Donnell of Upper Sandusky, was a visitor in the city Tuesday and Wednesday, stopping off for a visit with friends on his way from Coshocton to Mansfield after a visit of a week in the former city with his brother, Thomas O'Donnell, proprietor of the Smokehouse. O'Donnell will be the guest of Deputy Warden Keller at the Mansfield reformatory today and will visit at Canton, Akron and Ashland before returning home.

Thomas Bowman of Goodland, Kansas, arrived this morning for a visit with his father, Richard Bowman of Mill street.

Beginning With the Climax.

Hoyle—I am writing a moving picture scenario.

Doyle—How far have you progressed?

Hoyle—Well, I have begun with the kiss at the end.—Cartoons.

THE COURTS

Charges Extreme Cruelty.

Mary J. Kirkland has filed a petition in common pleas court against David M. Kirkland. They were married April 18, 1912, and the petition alleges extreme cruelty upon the part of Kirkland, stating that he would fly into a great rage and at such times would curse Mrs. Kirkland, would not allow her to visit or leave the premises and prevented her from going to the funeral of a sister. She alleges that he would not speak to her for two or three weeks at at time, and that on April 5, last, he abandoned her, leaving a note saying he was leaving for good, and since that time he has failed to provide a home for her. She asks that she be granted a divorce and restored to her former name of Mary Jane Guyton.

Asks $675 Damages.

J. W. Lippincott has filed a petition in common pleas court against W. R. Gorrell, in which he asks that he be awarded the sum of $675 for damages to his automobile and injuries to Lippincott, which he states he suffered on Sept. 21, 1919, on the Columbus-Delaware road when a machine owned by Gorrell and driven by a sister, collided with Lippincott's machine, through the carelessness and negligence of the driver.

Real Estate Transfers.

Mary Lewis to Tilden O. Speck, lot in Church street, $1, etc.

Minnie Miller to Gert A. Jones, lot 2347 in George Miller's addition, $1,500.

Nettie R. Reese to Guy F. Chilcote, lot 24 in O. F. Connell's addition, $1, etc.

Robert Stair to Thos. M. Rugg, lot 306 in Tallmadge Place addition, $1, etc.

Katherine Jones to Wm. F. Bolander, part of lot 36 in Lockport, $1, etc.

Harry F. Parr to Roy J. Baird, lot 18 in Bellevista, $1, etc.

Carl Donahue to Rolland E. Kemp, part of outlot No. 5 in Poplar avenue, $1, etc.

Elizabeth Jane Pearsall to Sylvester A. Mears, lot 4494 in Hudson Place addition, $1, etc.

H. D. Payne to Amos A. Bidlack, part of outlot No. 6 in Johnstown, $800.

Marin M. Fay to Louis J. Cush, 20 acres of land in Jersey township, $1, etc.

Parker E. Burge to Laura B. Pound, lot in Grant street, $1, etc.

OBITUARY

Raymond E. Phillips.

Funeral services for Raymond E. Phillips were held this afternoon at 2 o'clock in the home in Pine street and burial was made in Cedar Hill cemetery.

Harvey M. Bowman.

Funeral services for Harvey M. Bowman who died Tuesday morning were held this afternoon at 1 o'clock in the East Main street U. B. church and burial took place in Cedar Hill cemetery.

COUNTY KING'S DAUGHTERS WILL MEET IN GRANVILLE

The semi-annual Licking County King's Daughters meeting will be held in Granville, Monday evening. The meeting will be held in the rooms of the Granville circle.

The county president Mrs. Luman Bell of Utica is anxious for a large attendance at this meeting and the Granville circle is expecting a large delegation from Newark.

The new state work will be discussed and the state convention reported.

Newark members will take the 7 o'clock car or bus.

HOW TO PREVENT THE SPREAD OF INFLUENZA

A Few Simple Precautions Which Will Do Much to Prevent the Spread of the Disease.

Although no certain cure has been found for influenza there are a few simple precautions which if observed will go a great way in preventing the spread of this dreaded malady.

If a member of your family becomes ill with a cold and is feverish the first thing to do is to call a doctor. Then each person so afflicted should occupy a separate bed and be kept as far as possible from the family circle. The digestive tract is the most fertile breeding ground for disease germs in the whole body and the necessity of purifying, as well as cleaning, this tract is highly important in the prevention of the disease.

One of the best precautions which can be taken by the other members of the family is to see that the bowels are kept clean and in a healthy active condition. Ordinary laxatives will accomplish this in an ordinary way, but the conditions are such as to require a laxative possessing unusual qualities; the qualities of an antiseptic as well as those of a laxative.

Realizing the need for such a laxative an eminent chemist and pharmaceutical expert has invented Partola, the antiseptic laxative. He has made it of the purest of peppermint candy that is as easy to eat as bonbons and appealing to young and old alike. It possesses all of the qualities found in the ordinary good laxative and in addition has antiseptic powers and a pleasant candy taste.

Prepare your home for disease prevention by obtaining from your druggist TO-DAY a package of Partola and see that it is kept in your home and in your pocket at all times. 25c, 50c and $1.00.—Adv.

Sure Relief

6 BELL-ANS
Hot water
Sure Relief

BELL-ANS FOR INDIGESTION

Carroll's

36 SOUTH THIRD STREET

Fashions Newest Whims In the New Autumn Dresses

YOUR most critical inspection will only confirm our own judgment, that our showing in point of diversity and distinction of styles, is unrivaled; that the prices are remarkably low.

(SECOND FLOOR)

John J. Carroll

Safe Milk for INFANTS and INVALIDS

ASK FOR **Horlick's** The Original
Avoid Imitations and Substitutes

For Infants, Invalids and Growing Children | Rich milk, malted grain extract in Powder
The Original Food-Drink for All Ages | No Cooking — Nourishing — Digestible

NO OLD COW OR JUNK AT OUR STORE. EVERYTHING IS QUALITY.

TENDER ROUND STEAK, LB. - - 30c

POT ROAST BEEF 16c Lb	BOILING MEAT 14c Lb
PRIME RIB ROAST BEEF, Lb 17c	TENDER BEEF STEAK Lb 20c
HAMBURG STEAK, 20c Lb	PURE PORK SAUSAGE Lb 35c
FRESH SIDE PORK Lb 40c	HERSHEY'S COCOA 2-10c Boxes 17c
SANTOS BULK COFFEE, Lb 35c	FANCY SUGAR CORN Can 15c

3 PAPERS ANY KIND SCRAP TOBACCO 25c

FANCY EARLY JUNE PEAS, Can 15c	BANQUET CREAM BREAD, Loaf 9c

THIS IS THE RICHELIEU STORE

I TELL YOU **Deacon** SAVES YOU MONEY

ADVOCATE CLASSIFIED ADS BRING RESULTS

MUTT AND JEFF

The Only Thing Mutt'll Hunt Tomorrow Is Ammunition.

By BUD FISHER

(Copyright, 1919, by H. C. Fisher, Trade Mark Reg. U. S. Pat. Office.)

THE MARKETS

New York Stock List.

New York, October 15.—Last sale:
American Beet Sugar, 96 3-4.
American Can, 64 1-8.
American Car and Foundry, 132 5-8.
American Locomotive, 111.
American Smelting and Ref'g, 73 7-8.
American Sumatra Tobacco, 108 3-4.
American T. and T., 99 5-8.
Anaconda Copper, 69 1-8.
Atchison, 91 1-8.
Baldwin Locomotive, 143 1-8.
Baltimore and Ohio, 40 3-4.
Bethlehem Steel "B", 105.
Central Leather, 103 3-4.
Chesapeake and Ohio, 59 7-8.
Chicago, Mil. and St. Paul, 44.
Corn Products, 87 3-4.
Crucible Steel, 238.
General Motors, 303 1-2.
Great Northern Ore Ctfs., 45 7-8.
Goodrich Co., 84 1-4.
Int. Mer. Marine, pfd., 120 5-8.
International Paper, 63 1-2.
Kennecott Copper, 35 1-4.
Mexican Petroleum, 250 1-4.
New York Central, 73 1-2.
Norfolk and Western, 103 1-4.
Northern Pacific, 86 1-2.
Ohio Cities Gas, 54 1-4.
Pennsylvania, 43 1-2.
Reading, 82 1-8.
Rep. Iron & Steel, ex. div., 98 7-8.
Sinclair Oil Refining, 60 1-4.
Southern Pacific, 108 1-8.
Southern Railway, 26.
Studebaker Corporation, 131.
Texas Co., 284 1-2.
Tobacco Products, 106 3-4.
Union Pacific, 123 3-4.
United States Rubber, ex. div., 122 3-8.
United States Steel, 108 5-8.
Utah Copper, 83 5-8.
Westinghouse Electric, 55 1-2.
Willys-Overland, 26.

Ohio Cities Gas.

Columbus, Oct. 15.—Cities Service, common, 471@481; do preferred, 75⅞@76⅞. Ohio Gas, 54⅞, last sale.

Liberty Bonds.

New York, Oct. 15.—Liberty bond prices at 2:50 p. m. today were: 3½s, $100.40; first 4s, $95.25; second 4s, $93.64; first 4¼s, $95.30; second 4¼s, $93.80; third 4¼s, $95.30; fourth 4¼s, $93.80; Victory 3¾s, $99.84; Victory 4¾s, $99.74.

Toledo Grain Closing.

Toledo, Oct. 15.—Corn: cash, $1.43 1-4. Oats: cash, old, 73 1-2c.
Barley: cash, $1.33.
Rye: No. 2, cash, $1.37.
Clover seed: prime cash and October $31.80; December, $30.85; January, $31.05; February, $31.25; March, $31.
Alsike: prime cash, $29.35; Oct., $29.35; Dec., $29.35; March, $29.60.
Timothy: prime cash 1917-1918) $5.40; (1919) $5.65; Oct., $5.65; Dec., $5.70; March, $5.85; April, $5.82 1-2.

Chicago Grain Closing.

Chicago, Oct. 15.—Corn: December $1.22 1-2; May, $1.21 1-4.
Oats: Dec., 70 5-8c; May, 73 1-4c.
Pork: Oct., $38.05; Jan., $32.60.
Lard: Nov., $26.85; Jan., $32.60.
Lard: Nov., $26.85; Jan., $23.95.
Ribs: Oct., $18.20; Jan., $17.40.

Cincinnati Live Stock.

Cincinnati, Oct. 15.—Hogs: Receipts 6,000; market slow; selected heavy shippers $14.25; good to choice packers and butchers $14.25; medium $13.50@14.25.
Cattle: Receipts 1400; market steady; shippers $10.50@13; butcher steers $11.25@12; good to choice $10.25@11; common to fair $6@10.
Calves: Market lower; extra $19@20; fair to good $12@19; common and fair $16.
Sheep: Receipts 1,000; good to choice $6@6.50; fair to good $4.50@6; common $2@4.50. Lambs: Market steady; good to choice $13:50@14; fair to good $12@13.50; common to fair $7@12.

Chicago Grain Review.

Chicago, Oct. 15.—Unsettled weather and a prospect of more tended today to make the corn market advance.

Opening prices, which ranged from the same as yesterday's finish to ⅞c higher, with December $1.21¾@1:22¼ and May $1.20¾@1.21¼ were followed by moderate gains all around, and then something of a reaction.

Oats hardened with corn. After opening unchanged to ¼c higher, including December at 70⅛@70¼c, the market made a slight upturn.

Prices of hogs and cereals helped provisions up grade: Most of the business was in lard.

Chicago Live Stock.

Chicago, Oct. 15.—Hogs: receipts 12,000; strong. Bulk, $14@15.20; top, $15.25; heavy, $14.50@15.25; medium, $14.60@15.25; light, $14.50@15; light lights, $13.75@14.50; heavy packing sows, smooth, $13.75@14.40; packing sows, roughs, $13.25@13.75; pigs, $13.50@14.50.

Cattle: receipts 15,000; firm. Beef steers, mediums and heavy choice and prime, $17@19; medium and good, $11@16.75; common, $8.25@11; light weight good and choice, $14.25@18.85; common and medium, $7.75@14.25; butcher cattle, heifers, $6.25@14.25; cows, $5.85@12.50; canners and cutters, $5@6.

Calves: $16.50@17.50. Feeder steers, $7@13; stocker steers, $6@10; western range beef steers, $7.75@15.50; cows and heifers, $5.75@12.

Sheep: receipts 3,000; firm. Lambs: $15@15; culls and common, $8@12; ewes: medium, good and choice, $6.25@7.50; culls and common, $3@6; breeding, $6.75@12.50.

Wall Street.

New York, Oct. 15.—Trading on stock exchange today began with a vigorous rally from the general recovery which marked yesterday's final dealings. Motors and their accessories featured the recovery with gains of 1 to 5 points; oils at similar advances. There was an active demand for food and shipping shares at gains of 1 to 3 points. Steels and equipments recorded moderate advances with rails and tobaccos. The market continued to strengthen within the first half hour.

Further reduction of yesterday's losses occurred during the morning although trading was restrained by the uncertain money prospects. Strength was most pronounced in shippings, motors, oils and miscellaneous specialties.

Gross advances of 3 to 10 points accompanied the buying of Atlantic Gulf American International, Chandler, Stutz and General Motors. Mexican petroleum, Texas company and Industrial alcohol. Baldwin locomotive and Worthington pump featured the strongets equipments and food products and Wilson company were foremost among food issue. United States steel was the only leader to reflect pressure. Reactions of 2 to 5 points in motors and oils preceded the initial call loan rate of 9 per cent.

Chicago Produce.

Chicago, Oct. 15.—Butter higher; creamery 48@64c.
Eggs, receipts 4184 cases; unchanged.
Poultry, alive unchanged.

Pittsburgh Live Stock.

Pittsburgh, Oct. 15.—Hogs: receipts 3,000; lower. Heavies and heavy yorkers, $14.90@15; light yorkers, $14.25@14.50; pigs, $14@14.25.
Sheep and lambs: receipts 600; steady. Top sheep, $10; top lambs, $14.50.
Calves: receipts 25; steady. Top, $20.

Cleveland Produce.

Cleveland, Oct. 15.—Poultry: live fowls 25 to 26c; heavy grades, 27 to 28c; springers, 25 to 26c; heavy grades, 27 to 28c; young geese, 24 to 26c.
Potatoes: Michigan round whites, 150 pound sacks, $3.50 to $3.60; New York round whites, bulk, per 100 pounds, $2.40 to $2.50.
Sweet potatoes: East Shore Virginia, branded barrels, $3.75 to 3.85.

WAITS ON DOORSTEP TO ENLIST IN NAVY

Jacob Heidler, 18, was at the recruiting station this morning waiting for it to open so he could enlist in the navy. He gave his birthplace as Pittsburgh, Pa., and was accepted, enlisting to become an aviation mechanic. He was sent to Parkersburg at noon today for the final examination and if he passes will be sent to Hampton Roads, Va.

HARTFORD WANTS TO VOTE ON SCHOOL ISSUE

Application was made today to the board of deputy state supervisors of elections for a special election in Hartford township to vote on the proposition of a centralized school district for Hartford village and township.

A special election will also be held in Pataskala to vote on the proposition of issuing bonds in the sum of $17,000 for the paving of Main street in that village.

POLES START ATTACK AGAINST HUN FORCE

Stockholm, Oct. 15.—The Poles have begun an offensive against the Germano-Russian forces in the Baltic region, according to a message received here from Riga. They are reported to have captured Novno, sixty miles northwest of Vilna, near the Courland border

JOHNSON AGAIN NAMED TREASURER BY GROCERS

C. A. Johnson of Newark was reelected treasurer of the Ohio Retail Grocers' and Meat Dealers' association at the convention in Springfield this afternoon. Resolutions were adopted at the meeting asking that the grocers be exonerated from any responsibility for the high cost of living.

FIGHT OVER WOMAN.

Akron, Oct. 15.—Louis Lombardini, 98 Canal street, is under arrest charged with shooting to kill and Kyro Wadavani, of the same address, is in the city hospital suffering from gun shot wound in his head as a result of a fight over a woman.

Late last night, after Wadavani had gone to bed, Lombardini broke into the room, armed with a shot gun. He leveled the weapon at Wadavani's head and fired one shot.

CLASSIFIED ADS

1 Cent a word—½c word for each consecutive Insertion.

MISCELLANEOUS

The high quality Rubber Carriage Tire we use combined with our expert knowledge of applying, gained by twenty years experience, insures longest possible life. One trial convinces. No profiteering. Ball & Ward, 1st & Church St. 10-14-16t

H. Luckner, 582 Pryor avenue, call at Advocate office for two Auditorium or Alhambra theatre tickets. 10-15-1tx

Household Goods of all kinds bought and sold. Call and see us. 186 East Main St. Phone 1467. 10-14-3tx

Notice—I will not be responsible for debts contracted by my wife Edith Martin. Oliver Martin. 10-13-3tx

MONEY TO LOAN.
On good real estate. Inquire of Carl Nornell 2-6-tf

ADMIRAL DIES ON TRAIN NEAR CHEYENNE

Cheyenne, Wyo., Oct. 15.—Rear Admiral Richardson Clover, U. S. N., retired, died on a train west of Cheyenne early today. He was on his way to his home in Washington, D. C., from California. Admiral Clover was 72 years old.

KILLS BABE AND SELF.

Bucyrus, Oct. 15.—Shooting and killing his 18 months old baby boy in the yard of his residence at Lykens, this county, William McBride, 23, today turned upon his wife beating her until she ran to neighbors for help, then blew out his own brains with a rifle when his home in which he sought refuge was surrounded. McBride served time in the state pen and th ereformatory at Mansfield.

LOCK

Mary Lotta, aged 14 years, was buried in the cemetery here Thursday afternoon.

Mr. and Mrs. Burt Hawkins announce the birth of a daughter, Thursday.

Mr. and Mrs. James Parks of near Johnstown were guests of Mr. and Mrs. Carl Harris, Thursday.

Mrs. Tod Frank entertained her children and grandchildren at dinner Thursday in honor of her birthday anniversary.

TEMPORARILY INSANE HUSBAND'S VERDICT

Mrs. Roy Luikart.

"My wife was temporarily insane," is the explanation Roy Luikart of Pontiac, Mich., offers for the act of his wife, who gave their two little girls bichloride of mercury, slow poison, with murderous intent. The children were taken to a Chicago hospital, and the whole country has watched their winning fight for life. The mother has been taken to the Michigan State Insane Asylum.

CLASSIFIED ADS

1 Cent a word—½c word for each consecutive Insertion.

FOR RENT—HOUSES

Seven room house, strictly modern, best location in city. Adults only. Address box 6044, Advocate office. 10-14-3t

Modern nine room house at 228 West Locust street. Inquire 226 W. Locust street, auto phone 3363. 10-13-3tx

FOR SALE—REAL ESTATE

Six-room house and two adjoining lots. Inquire 548 Daniel ave. 8-9-sat-wed-tf

Six room modern house, hardwood floors, electric lights, West End. Call auto 6229. 10-14-3t

Six rooms, bath, sleeping porch, gas, cistern, city and well water. All in house, cement cellar, barn and extra lot. North End. Call auto 7710. 10-14-3t

FOR SALE.

One acre ground, 6 room house, furnace, gas, cistern in house, good well, fruit, good out buildings, on National Pike and street car line. 2 miles west of Hebron. Phone William Duffil, Citizen phone 14, Hebron, Ohio. 10-14-6t

Seven room house with bath, large lot. Will sell cheap. Inquire 212 North Gay street. 10-14-3tx

25 acres north, good buildings. Possession at once. J. D. Hughes & Son, Trust building. 10-13-3t

Eight room house 157 Granville street, lot 50x300. Price right for quick sale. See D. P. McDonald, 229 Central avenue. 10-10-tf

Business and Residence property on South Fifth St., 113 1-2 ft front on Fifth St. 198 1-2 ft on Wilson St., including brick store room on corner 20x100 ft. 7 room house on Wilson St., and the large 10 room brick Residence on Fifth St. No better business location off the square. J. L. Hughes & Son Trust Bldg. 10-9-6t

The Sarah Woodworth farms in McKean township, one mile south of Liberty church. One tract 50 acres with buildings. One track 50 acres with living spring. Cash sale. Inquire on premises or at 329 Buckingham street, Newark. 10-7-tf

Six room house with bath, electric lights and gas. Full cement basement. Price $3,000. Auto phone 6323. 10-7-tf

Eight room house at 213 Hoover St., bath, large lot, street assessment paid. $2,600.00. J. F. Moore & Son, Trust Bldg 10-2-tf

Six room house, large lot in first class repair, north side $1500. P. E. Burge, phone 7292. 10-2-tf

Eighty-five acres, four miles out on Hebron road and electric car line, will sell in various size parcels. P. E. Burge, phone 7292. 10-2-tf

Six room house west side in good repair. Wil consider vacant lots, well located as part pay. P. E. Burge. Phone 7292. 9-22-tf

Good eight room house and five adjoining lots, on west sile $3000. P. E. Burge, Phone 7292. 9-22-tf

West side, six rooms house, bath, new furnace, electric light, garage, cemented cellar, in pink of condition inside and out. Possession at once. P. E. Burge, Phone 7292. 9-13-tf

Seven room modern house, Woods Ave., near school, in first class condition, furnace, bath, garage, plenty fruit and shade, must be seen to be appreciated. P. E. Burge. Phone 7292. 9-8-tf

PUBLIC SALE

I will offer at public auction, at my residence 4 miles Northeast of Newark, Ohio, on the Dayton road on what is known as the Oatman farm, on Friday, October 17th, the following property towit: Six milk cows, all good ones 1 yearling Jersey heifer, 2 full blood Jersey heifer calves, 2 full blooded Holstein heifer calves, 1 draft colt, 4 good ewes. Farm implements: 1 hay rake, 1 hay tedder, 1 mowing machine, 1 harrow, 1 breaking plow, 1 2-horse cultivater, 1 buggy, 1 surry, 1 spring wagon and other articles too numerous to mention.

Sale to commence at 1 o'clock sharp.
Terms made known on day of sale.

N. A. ROWE.

Col W. C. Seward, Auctioneer.
Oct 15-16 C. L. V. HOLTZ, Clerk.

CLASSIFIED ADS

1 Cent a word—½c word for each consecutive Insertion.

FOR SALE—MISCELLANEOUS

Dress suit of imported broad cloth. Inquire 62 Poplar Ave. 10-15-3tx

Good driving horse, suitable for delivery purpose, 56 Fulton avenue, auto 6227. 10-15-3t

Stage scenery; boiler; ticket booth; Inquire 71 1-2 E. Main. 10-15-3t

Out door gas meter. Inquire phone 96314. 10-15-3t

80 empty whiskey barrels, 328 Beech street, city. 10-15-3tx

Steel range with gas attachmnet. Phone auto 84464. 10-15-3tx

Double gas burner stove, extension table, baby buggy,, 642 Maple Ave., City phone 7660. 10-15-6tx

One good eight horse power steam engine for very little money. Ball & Ward, First & Church Sts. 10-14-6t

1918 Indian motorcycle and sidecar, electric equipped, speedometer, tandem, extra tire and rack 254 North Fifth street. 10-14-3tx

Victor typewriter, practically new. A bargain. Inquire 66 Prospect street. 10-14-2tx

Indian Bicycle, leather couch, library table, 2 wash stands, some chairs, all almost new. Inquire 127 West Locust street. 10-14-3tx

BROOM CORN

Bring your broom corn to be made into brooms. O. E. Canedy Broom Factory, 426 Park Avenue, Newark. Phone 7255. Guaranteed custom work a specialty. Use of power seeder free to all customers. 10-13-3tx

New trunk at a sacrifice. Inquire at 342 West Main, phone 4930. 10-13-3x

We have a lot of good poultry coops for sale cheap. Providence Live Poultry company, 45 Franklin street. Auto 1718. Bell 393. 10-13-6t

Wire Fencing and Fertilizer

Just received car each fencing and fertilizer. Morgan & Roberts. 10-13-3tx

Side board and 8-foot extension table Call 436 W. Church St. 10-13-3t

Mahogany chair, ladies fumed oak writing desk and almost new motor washing machine. Inquire 221 Mound street. 10-13-3t

Apples for sale; those wanting good cooking and eating apples, call auto 95124. 8-27-tf

Delco-Light, operates a complete pressure water system; no more pumping by hand. S. E. Stuley, dealer. 6-23-tf

WANTED—MISCELLANEOUS

Seven room modern house in good location in exchange for lots in Columbus, Ohio. Balance cash. Address Box 6007 care of Advocate. 10-14-3tx

Send a dollar for a share of stock in large corporation and information that may make you a fortune. Initial purchase limited to five shares. Brown Comanche, box 927, Phoenix, Ariz. 10-14-12tx

FOUND

Found, a treatment for the scalp that removes dandurff and stops falling hair. Ask us about it. MacEowens Beauty shop in the Arcade. 10-14-3t

An automobile. No license number. Was left on my premises recently. Owner can have machine by identifying. M. T. Keeley rear 130 E. Locust street. 10-14-3t

LOST

Monday morning on the square, crank for Chalmers car. Finder please leave at Auditorium garage. 10-15-3tx

John Parker, 284 North Cedar street. call at Advocate office for two Auditorium or Alhambra theatre tickets. 10-15-1tx

Diamond band ring with three diamonds, Sunday morning between Fourth and Pearl on Granville. Call 4425. Liberal reward. 10-14-3tx

Automobile crank in East Newark. Return to Advocate office. 10-13-3tx

Saturday evening Portage tire and rim badly worn. Finder call 6822 or 181 Maholm street. 10-13-3tx

FOR RENT—ROOMS

Two furnished rooms for light house keeping, bath. Inquire 71 1-2 East Main. 10-15-3t

Nice large second floor business room, South Side Square. Call Quality Clothes Shop, 5 South Park Place 10-14-3t

Three furnished sleeping rooms. Electric lights and bath, 75 S. Fourth Street. 9-3-tf

CLASSIFIED ADS

1 cent a word—½c word for each consecutive Insertion.

WANTED—MALE HELP

Two carpenters, 9 hours, concrete form work. Apply Mr. Powers at Central Power company. 10-15-1t

WANTED

BRICKLAYERS

$1.00 PER HOUR

LONG JOB

APPLY

The Hunkin-Conkey Construction Co.

Goodyear Clubhouse

Akron, Ohio.

10-15-16-18-21-23-25

WANTED—TO BUY

Good second hand safe. Call phone 7121. 10-14-3tx

Wanted to buy secondhand type writer, must be in good condition. Call auto 1391. 10-13-3t

A number of pieces of Newark real estate well located at right prices for cash. P. E. Burge, Phone 7292. 9-18-tf

FOR SALE—AUTOMOBILES

Overland touring car, 5 passenger model 90. Inquire phone 7313. 10-14-5tx

One 5 passenger Saxon; five passenger Empire; five passenger Reo. Licking Motor Sales Co., Cor. 1st and Church Sts. Phone 3628. 10-13-3t

Ford light delivery truck. Also desk and bookcase combined. Call 1508. H. C. Braunhold. 10-13-3tx

WANTED—FEMALE HELP

company. 10-15-3tx

Girls for general factory work, must be over 18 years of age. Apply W. A. Ingler, Holophane Glass Co. 10-15-3t

Woman to do washing and ironing at home, call phone 1281. 10-14-3t

Office assistant. Experience not necessary. P. O. box 566 Newark, Ohio. 10-14-3t

Woman to assist in dining room and kitchen in small institution in Granville. Pleasant home and good wages. Auto 8284. 10-13-3t

C. J. Pryor, 242 Indiana street, call at Advocate office for two Auditorium or Alhambra theatre tickets. 10-15-1tx

Girls wanted for bottling, and labeling departments. Saturday afternoon off. Styron, Beggs Co., 39 South Fourth street. 10-8-tf

Girls for hand ironing and all kinds of Laundry Work. Apply Licking Laundry. 9-18-tf

FOR SALE—LIVE STOCK

Family mare, gentle, ribber tire buggy and harness. Inquire 142 Orchard street. 10-15-3tx

Delaine rams. Call 371 Hanover exchange. 10-13-3tx

Jersey Bull, eligible to register, age 2 1-2 years, weight about 1100. Call auto 96433. 10-13-3tx

WANTED—TO RENT.

Five or six room house, modern preferable; three in family. Call 3768. 10-15-3tx

Two or three rooms or apartment unfurnished. Call phone 887W. 10-13-3x

FOR RENT—GARAGE.

Garage, 60 North Second. Call evenings, phone 3287. 10-14-3tx

Garages for rent. Inquire 124 West Main St. S. D. McClure, M.D. 10-13-6tx

FOR SALE OR RENT.

Six room modern house, 642 North Fourth. Inquire Auto. phone 3304. 10-11-3t x

CLASSIFIED ADS

1 Cent a word—½c word for each consecutive Insertion.

WANTED—MALE HELP

Office boy at once at Advocate Office. Ask for Mr. Graham. 4-23-3t*

Boy 16 years to learn a good trade. Call 2076. 10-14-3tx

Automobile mechanic. 40c per hour. State experience. Address lock box 807 Newark, Ohio. 10-14-3tx

Young man with some experience as solicitor, good pay and short hours. Apply J. T. Moore, 99 East Church St. 10-14-3tx

20 men, come Second and Harrison Sts., M. T. Keeley & Son, contractors. 10-13-d6tx

First class draughtsman with some experience in surveying. Apply in person with sample of work. Central Power company, Newark, Ohio. 10-13-6t

Young man between 15 and 20 for general office work. Must be quick and intelligent, with school education. Write immediately, giving particulars and reference. Address Box 6003 this office. 10-10-tf

Boys over 15 years of age. Good wages. Inquire Main office, A. H. Heisey Co. 10-9-6t

CARPENTERS
SHEET METAL WORKERS
ELECTRICIANS
WOOD PATTERN MAKERS
AND PIPEFITTERS
HERE'S YOUR CHANCE

To earn rates in accordance with your ability. Steady work all year 'round.
Good physical condition required.
Apply in person or write at once to:
Factory Employment Office
THE GOODYEAR TIRE & RUBBER CO.,
AKRON, OHIO.
10-8-8t

Men for road work at Utica, Ohio. Wages 50c per hour. Both phones, 218. Dorsey Construction Co. 8-29-tf

WANTED

Carpenters

10 Hours Per Day

Long Job

Apply

The Hunkin Conkey Construction Co.,

Goodyear Club House

Akron, O., 9-13-d-tf

Gang foreman with 20 to 40 laborers. Bunk house and cook furnished free. Apply The Hunkin-Conkey Construction Company, East Market street & Goodyear avenue, Akron, Ohio. 9-8-tf

Advocate want ads bring results.

Memorial Hall

Columbus

Monday Night OCT. 20th

First Time in 1600 Years Outside of Rome

JAMES SLEVIN and Associates Announce an Event Unprecedented in the Annals of Music—

THE VATICAN CHOIRS

Combining 70 Notable Singers from the

RomanBasilicas

Selected from the Best-Known Members of the Choirs of the

SISTINE CHAPEL, ST. JOHN LATERAN and ST. PETER'S BASILICA

In a Program of Polyphonic Numbers Arranged at the Schola Cantorum, Including Works of

PALESTRINA, VITTORIA, MARENZIO VIADANA and INGEGNERI

Under the Personal Direction of MAESTRO

Don Raffaele Casimiri

Canon of St. John Lateran, Director of the Pontifical Lateran Chapel and Head Master and Director of Composition of the Schola Cantorum

PRICES $5.00, $4.00, $3.00, $2.00 Plus War Tax

Address Mail Orders with Remittance and War Tax of 10% and Self-Addressed Stamped Envelope for Return to Robt. F. Boda, Hartman Theater, Columbus.

TAKE ASPIRIN AS TOLD BY "BAYER"

"Bayer" introduced Aspirin to the physicians over 18 years ago.

To get quick relief follow carefully the safe and proper directions in each unbroken package of "Bayer Tablets of Aspirin." This package is plainly stamped with the safety "Bayer Cross."

The "Bayer Cross" means the genuine world famous Aspirin prescribed by physicians for over eighteen years.

"Bayer Tablets of Aspirin" can be taken safely for Colds, Headache, Toothache, Earache, Neuralgia, Lumbago, Rheumatism, Joint Pains, Neuritis and Pain generally.

Handy tin boxes of 12 tablets cost but a few cents. Druggists also sell larger "Bayer" packages. Aspirin is the trade mark of Bayer Manufacture of Monoaceticacidester of Salicylicacid. —Advt.

AMUSEMENTS

(Continued From Page 7)

father are only a prelude to the excruciating situation which confronts her at a sanitarium. She is to be operated upon thanks to the order of a self-styled physician, because she has swallowed a toothache remedy. It happens to be a large quid of her father's choicest chewing tobacco.

GRAND.

"His Majesty, The American"

It is doubtful if any motion picture was ever awaited with as much interest and anticipation in Newark as Douglas Fairbanks' new picture "His Majesty, The American," which will be the attraction at the Grand theatre soon.

Something more than mere interest in a motion picture lies back of this anticipation for His Majesty, the American is Douglas Fairbanks's first independent production and marks the first release of United Artists Corporation, the so-called "Big Four."

In January of 1919 the entire amusement world was startled by the formation of the United Artists Association. This association was formed by Mary Pickford, Charlie Chaplin, Douglas Fairbanks and D. W. Griffith.

Doris Kenyon.

Miss Doris Kenyon will make her final appearance in "Twilight" at the Grand theater this evening. This picture has proven a very popular one, with hundreds of people since it has been here and will doubtless be watched by large crowds tonight. Miss Gale Henry in a very clever comedy, "Her Week End" is the added feature.

H. B. Warner.

H. B. Warner does some remarkably fine acting in his new drama "For a Woman's Honor." The production is the third in a series of Superior pictures this famous star has made for Robertson-Cole and distributed by Exhibitors Mutual.

The added feature will be a very funny comedy in which Billy West will be the star.

LYRIC.

The bill changes at the Lyric theater this afternoon from "On the Honeymoon" to "Aladin from Bradway." This skit was written by Louis Orth and has been a big hit all over the country in the big vaudeville houses. Mr. Lemon is given splendid opportunity to make fun for the audience and the others in the cast, Mr. Al Coleman, Billy Murray, Miss Jewell Shaffer and Miss Essie Fox are equal to the emergency, of pleasing with a lot of new specialties.

GEM.

Red-blooded action, thrills and mystery are the elements descriptive of George Walsh's latest vehicle in advance reports of "Putting One Over," the William Fox photoplay which is to open at the Gem theatre Friday.

A train wreck results in the death of the heir to a big estate, and crooks fix upon George Walsh, rendered unconscious in the wreck, as a means toward acquiring complete possession of the estate.

GREAT MUSICAL EVENT.

An event unique in the musical history of the western world and one in which Columbus, Ohio, is to have a delightful share, is the coming of the Vatican choirs to this country. The choirs consist of 70 selected singers from the Sistine Chapel, St. Peter's Basilica and St. John Lateran and they are the finest voices in the world of polyphonic music, musical critics declare.

These singers combined in one magnificent choir, are to render a single concert in Columbus Monday night, Oct. 20, at Memorah hall under the auspices of Messrs Boda of the Hartman theatre, Columbus, to whom mail orders should be se sent at once. Mail orders are piling up in unprecedented number.

Special interst attaches to the visit of the chours for several reasons, one of which is that through special permission of Pope Benedict those wonderful singers are singing outside the walls of the Vatican for the first time in history. Another lies in the fact that the celebrated conductor, the Right Rev. Msgr. Casimiro Casimiri will direct. Casimiri not only has a sense of musical expression and combinations that is unerring but in addition he has that rarest of gifts, the ability to bring out in others every scintilla of musical expression of which they are capable.

Memorial hall is certain to be crowded with a capacity audience on the night of the concert.

WHEN MEALS HIT BACK

"Pape's Diapepsin" instantly Ends Indigestion, Sourness, Stomach Acidity

Are lumps of undigested food causing you pain? Is your stomach acid, gassy, sour, or have you flatulence heartburn? Then take Pape's Diapepsin.

Just as soon as you eat a tablet or two of Pape's Diapepsin all that dyspepsia, indigestion and stomach distress caused by acidity ends. These pleasant, harmless tablets of Pape's Diapepsin never fail to make sick, upset stomachs feel fine at once and they cost very little at drug stores.

ASKS PRESIDENT TO LIFT WHEAT EMBARGO

Washington, Oct. 15—Julius Barnes, director of the United States grain corporation, has asked President Wilson to raise the export and import embargoes on wheat, the house was informed yesterday by Representative Young, Republican, North Dakota.

Mr. Young introduced a bill levying duty of 25 cents a bushel on wheat imports.

Mr. Young also said that grain corporation officials had advised him by telephone that they had received the following message yesterday from Mr. Barnes at Missoula, Montana.

"Have advised the public generally everywhere that I am convinced that export and import restrictions of all kinds should be eliminated at the earliest possible moment and trade should be prepared for such."

Mr. Barnes was said here to be enroute to St. Louis to attend the national grain dealers' convention which opens there tomorrow.

Besides the levy on the wheat imports Mr. Young's measure also would levy duty of $1.32 1-2 a barrel on wheat flour and ten per cent ad valorem on other wheat products.

GROCERS WILL CLOSE STATE MEETING TODAY

Springfield, Oct. 15—Akron will probably be the next meeting place of the Ohio Retail Grocers and Meat Dealers association. This association will close its three days session Wednesday morning when election of officers will be held. William Mote of Dayton, assistant sealer of weights and measures of the state department, urged the convention to adopt a resolution favoring the selling of commodities by weight only. The resolution committee will make its report Wednesday morning. A banquet for the 350 delegates was held last night. Forty delegates arrived Tuesday morning from Zanesville.

SCHOOL TEACHER IN CHILLICOTHE PRAISES DRECO

Mrs. Louise Marie Wilson Writes Strong Letter for Publication Telling What the Great Remedy Has Done For Her.

Suffered Pains Over Her Kidneys Constantly; Only Easy While Lying On Her Back; Now Is Strong and Well.

Mrs. Louise Marie Wilson, of 272 South Paint St., Chillicothe, O., a well known and highly esteemed teacher in the public schools, writes the following letter, which should be of interest to every sick and suffering person in this vicinity. She says:

"I have suffered for forty years from kidney trouble caused by falling backwards into a cellar eight feet deep, which bruised and tore loose one of my kidneys which never healed. I suffered continually with pains in my back and hips, especially when on my feet, the only ease I ever had was while lying on my back. I have taken a great many remedies trying to overcome my troubles but without success.

"Upon reading the statements as to what Dreco had done, I began trying it, and it is remarkable what Dreco has done for me. I am entirely free from pain over my kidneys; my whole system has been strengthened and I feel better than in many years. I will be glad to tell anyone more about this grand medicine Dreco."

Dreco is a safe, sure, harmless remedy, made from Nature's roots, herbs, barks and leaves, which encourages a more healthy kidney action, regulates the bowels, builds vitality, acts on the digestive organs and rouses a sluggish liver to complete action.

All good druggists now sell Dreco and it is highly recommended in Newark by Evans' Cut-Rate Drug Store.

DRIVE URIC ACID FROM YOUR SYSTEM

AMBITION SALTS

Most people need an occasional remedy to make the eyes bright, the skin clear, the stomach strong, the blood pure and the liver and kidneys healthy.

If you're out of sorts, lack the vim, vigor and "pep" you'd like to have, try AMBITION SALTS—the new, pleasant, effervescing kind. They start you right in the morning. Cleanse your system of the dangerous uric acid poison which is responsible for so much indigestion, biliousness, headache, acid stomach, rheumatism and kidney and liver trouble. Forget the ailments and miseries that make life a burden and be your old real self again. A large bottle of AMBITION SALTS costs only fifty cents at T. J. Evans' and money will be refunded on the first bottle purchased if you are not satisfied. Try this. It's surely worth while to feel ambitious, to have the energy which makes you go to work eagerly, to accomplish to your satisfaction what you have to do, to feel again the glow of perfect health, strength and vigor.

THURSDAY — FRIDAY

"FOR A WOMAN'S HONOR"

— FEATURING —

W. B. WARNER

"WHO IS THAT WOMAN? — WHY DID YOU GIVE HER MONEY?" HE COULD NOT ANSWER. TO DO SO WOULD BLAST HER HAPPINESS AND FOREVER STAIN THE HONOR OF ANOTHER MAN. AND SO HE KEPT SILENT. A THRILLING DRAMA OF INTRIGUE AND ROMANCE.

ADDED ATTRACTION

"HE WINS"

BILLY WEST COMEDY

THE HOME OF ART'S HIGHETS ATTAINMENTS

GRAND — WHERE EVERYBODY GOES

THE SOUL OF MUSIC REVEALED HERE

COMING-- "THE VIRTUOUS MODEL" --COMING

The Soul of Music Revealed Here

GRAND — WHERE EVERYBODY GOES

The Home of Art's Highest Attainments.

DORIS

Kenyon

In the final run of

'TWILIGHT'

Also Miss Gale Henry in a clever comedy

"HER WEEK END"

Theatre open from 1 p. m. to 11 p. m. every day.

419 EGGS FROM 20 HENS IN 30 DAYS

Mr. Dougherty Got This Result in October. Plan is Easily Tried.

"I tried Don Sung and the results were far past my expectations. I got 419 eggs in 30 days from 20 hens while moulting. I think this is wonderful, as they hardly laid at all before while moulting."—Frank Dougherty, 5040 E. 11th St., Indianapolis.

Mr. Dougherty bought $1 worth of Don Sung tablets in October and wrote the above letter in November. Figure his input on 20 dozen eggs from hens that formerly laid little or nothing.

This may seem too good to be true, but it costs nothing to find out. We'll make you the same offer we made him.

Give your hens Don Sung and watch results for one month. If you don't find tenfold profit for itself and pays you a good profit besides, tell us and your money will be promptly refunded.

Don Sung (Conceze for egg-laying) works directly on the egg-laying organs, and is also a splendid tonic. It is easily given in the feed, improves the hen's health, makes her more active in any season and starts her laying.

Try Don Sung for 30 days and if it doesn't get you the eggs, no matter what the weather, your money will be refunded by return mail. Get Don Sung from your druggist or poultry remedy dealer or send 50 cents for a package by mail prepaid. Barrell-Dugger Co., 284 Columbia Bldg., Indianapolis, Ind.

LYRIC

ALL WEEK

ORTH & COLEMAN'S TIP TOP MERRY - MAKERS

Presenting

Alladin From Broadway

Featuring Al Lemon, Al Coleman, Billy Murray, Miss Jewel Shaw, Miss Essie Fox and a Real Beauty Chorus.

PRICES—20c AND 30c.

BUILDING AND LOAN

Associations, Carefully Managed, Are Safe And Respected Institutions. The Buckeye State Building & Loan Co. Is A Good Example.

1. This well known association
2. Serve the public.
3. By furnishing a safe place to leave money.
4. And then loaning that money.
5. To help buy or build homes.
6. It solicits your business, whether a deposit or a loan.
7. Convenient location, Rankin Bldg., 22 West Gay street, Columbus, Ohio.
8. Assets over $18,200,000

LESTER N. BRADLEY

Successor to Bazler & Bradley.

FUNERAL DIRECTOR

27-29 NORTH FOURTH ST.

Auto Phone 1918. Bell Phone 488

Celery-Vesce

REG. U.S. PAT. OFF.

Promptly relieves

headache

—indigestion and gas pains, sour stomach, fatigue, neuralgia, sleeplessness, nausea and periods of nervousness in women.

When tired and worn out —take Celery-Vesce

Celery-Vesce is a granular effervescent containing no narcotics or habit-forming drugs. Its ingredients are prescribed daily by practicing physicians. Successfully used for over 23 years.

Pleasant as Cream Soda

One teaspoonful in water gets wonderful results. Drink while foaming. 10c, 25c, 50c and $1.00 sizes for home and office use. Buy it today.

At Soda Fountains & Drug Stores.

VAN BRIGGLE CHEMICAL COMPANY
Indianapolis, Ind., U. S. A.

A machine for splitting logs, using any ordinary engine for its power, has been invented by a resident of Spokane.

An artificial marble invented by a Bohemian is claimed to be stronger and less liable to injury than the genuine.

IT is the continuous advertiser that grows. A single drop of water on a stone will not make an impression, it takes a continuous dropping of water to wear through the stone and make an impression.

State of Ohio, Insurance Department, Columbus, July 16, 1919.—I, W. H. Tomlinson, Superintendent of Insurance of the State of Ohio, do hereby certify that the

New Jersey Fidelity & Plate Glass Insurance Company,

located at Newark, in the State of New Jersey, has complied in all respects with the laws of this State, applicable to it, and is authorized during the current year to transact in this State on the capital stock plan its appropriate business of insurance as specified in its license. Its condition and business, on the thirty-first day of December of the year next preceding the date hereof, is shown by its statement, required by law, to be as follows: Aggregate amount of available assets, $1,616,926.49; aggregate amount of liabilities (except capital), including re-insurance, reserve, $1,020,818.24; net assets, $596,108.25; amount of actual paid-up capital, $400,000.00; surplus, $196,108.25; amount of income for the year in cash, $1,285,031.17; amount of expenditures for the year in cash, $1,023,866.10.

In witness whereof, I have hereunto subscribed my name and caused my official seal to be affixed, the day and year first above written.

[Seal] W. H. Tomlinson, Supt. of Ins.

State of Ohio, Insurance Department, Columbus, September 24, 1919.—I, W. H. Tomlinson, Superintendent of Insurance of the State of Ohio, do hereby certify that the

Niagara Fire Insurance Company,

located at New York, in the State of New York, has complied in all respects with the laws of this State applicable to it and is authorized during the current year to transact in this State on the capital stock plan its appropriate business of insurance as specified in its license. Its condition and business, on the thirty-first day of December of the year next preceding the date hereof, is shown by its statement, required by law, to be as follows: Aggregate amount of available assets, $10,286,583.97; aggregate amount of liabilities (except capital), including re-insurance, reserve, $6,175,390.44; net assets, $4,111,193.53; amount of actual paid-up capital, $1,000,000.00; surplus, $3,111,193.53; amount of income for the year in cash, $6,832,063.91; amount of expenditures for the year in cash, $5,739,427.95.

In witness whereof, I have hereunto subscribed my name and caused my official seal to be affixed, the day and year first above written.

[Seal] W. H. Tomlinson, Supt. of Ins.

State of Ohio, Insurance Department, Columbus, July 17, 1919.—I, W. H. Tomlinson, Superintendent of Insurance of the State of Ohio, do hereby certify that the

North American Accident Insurance Company,

located at Chicago, in the State of Illinois, has complied in all respects with the laws of this State, applicable to it, and is authorized during the current year to transact in this State on the capital stock plan its apropriate business of insurance as specified in its license. Its condition and business, on the thirty-first day of December of the year next preceding the date hereof, is shown by its statement, required by law, to be as follows: Aggregate amount of available assets, $898,295.90; aggregate amount of liabilities (except capital), including re-insurance, reserve, $526,753.11; net assets, $371,542.79; amount of actual paid-up capital, $200,000.00; surplus, $171,542.79; amount of income for the year in cash, $1,652,249.19; amount of expenditures for the year in cash, $1,641,226.91.

In witness whereof, I have hereunto subscribed my name and caused my official seal to be affixed, the day and year first above written.

[Seal] W. H. Tomlinson, Supt. of Ins.

State of Ohio, Insurance Department, Columbus, August 29, 1919.—I, W. H. Tomlinson, Superintendent of Insurance of the State of Ohio, do hereby certify that the

North American Life Insurance Company of Chicago.

located at Chicago, in the State of Illinois, has complied in all respects with the laws of this State, applicable to it, and is authorized during the current year to transact in this State on the capital stock plan its appropriate business of insurance as specified in its license. Its condition and business, on the thirty-first day of December of the year next preceding the date hereof, is shown by its statemen, required by law, to be as follows: Aggregate amount of available assets, $4,367,125.32; aggregate amount of liabilities (except capital), including re-insurance, reserve, $3,632,891.68; net assets, $734,233.64; amount of actual paid-up capital, $700,000.00; surplus, $34,233.64; amount of income for the year in cash, $1,323,464.49; amount of expenditures for the year in cash, $900,720.19.

In witness whereof, I have hereunto subscribed my name and caused my official seal to be affixed, the day and year first above written.

[Seal] W. H. Tomlinson, Supt. of Ins.

State of Ohio, Insurance Department, Columbus, August 26, 1919.—I, W. H. Tomlinson, Superintendent of Insurance of the State of Ohio, do hereby certify that

The North River Insurance Company.

located at New York, in the State of New York, has complied in all respects with the laws of this State, applicable to it, and is authorized during the current year to transact in this State on the capital stock plan its appropriate business of insurance as specified in its license. Its condition and business, on the thirty-first day of December of the year next preceding the date hereof, is shown by its statement, required by law, to be as follows: Aggregate amount of available assets, $5,322,161.79; aggregate amount of liabilities (except capital), including re-insurance, reserve, $3,322,786.23; net assets, $1,999,378.56; amount of actual paid-up capital, $600,000.00; surplus, $1,399,378.56; amount of income for the year in cash, $4,107,578.78; amount of expenditures for the year in cash, $2,171,837.11.

In witness whereof, I have hereunto subscribed my name and caused my official seal to be affixed, the day and year first above written.

[Seal] W. H. Tomlinson Supt of Ins

State of Ohio, Insurance Department, Columbus, June 10, 1919.—I, W. H. Tomlinson, Superintendent of Insurance of the State of Ohio, do hereby certify that

The Northern Assurance Company, Ltd.,

located at London, England, in Great Britain, has complied in all respects with the laws of this State, applicable to it, and is authorized during the current year to transact in this State its appropriate business of insuring property against loss or damage by fire, lightning, hail and tornadoes and by explosions from gas, dynamite, gunpowder and other like explosions; make insurance against loss or damage resulting from accident to property, from cause other than fire or lightning, towit: Collision insurance and property damage; and insurance against loss or damage by water caused by the breakage or leakage of sprinklers, pumps, tanks, water pipes and fixtures connected therewith; and insurance against loss by the theft of automobiles and accessories and against damage thereto from this cause; and making all kinds of insurance on goods and other property in course of transportation on land and water and on any vessel or boat, as prescribed in Section 9510, paragraphs first and second, and Section 9556, General Code of Ohio. Its condition and business, on the thirty-first day of December of the year next preceding the date hereof, is shown by its statement, required by law, to be as follows: Aggregate amount of available assets, $7,132,368.38; aggregate amount of liabilities (except capital), including re-insurance, $5,037,080.05; net assets, $2,095,288.33; surplus, $2,095,288.33; amount of income for the year in cash, $5,085,881.14; amount of expenditures for the year in cash, $4,564,222.61.

In witness whereof, I have hereunto subscribed my name and caused my official seal to be affixed, the day and year first above written.

[Seal] W. H. Tomlinson. Supt. of Ins.

State of Ohio, Insurance Department, Columbus, September 23, 1919.—I, W. H. Tomlinson, Superintendent of Insurance of the State of Ohio, do hereby certify that the

Northwestern National Insurance Company,

located at Milwaukee, in the State of Wisconsin, has complied in all respects with the laws of this State applicable to it and is authorized during the current year to transact in this State on the capital stock plan its appropriate business of insurance as specified in its license. Its condition and business, on the thirty-first day of December of the year next preceding the date hereof, is shown by its statement, required by law, to be as follows: Aggregate amount of available assets, $8,679,305.21; aggregate amount of liabilities (except capital), including re-insurance, reserve, $6,139,658.92; net assets, $2,539,646.29; amount of actual paid-up capital, $1,000,000.00; surplus, $1,539,646.29; amount of income for the year in cash, $4,441,022.33; amount of expenditures for the year in cash, $3,696,671.23.

In witness whereof, I have hereunto subscribed my name and caused my official seal to be affixed, the day and year first above written.

[Seal] W. H. Tomlinson, Supt. of Ins.

State of Ohio, Insurance Department, Columbus, June 10, 1919.—I, W. H. Tomlinson, Superintendent of Insurance of the State of Ohio, do hereby certify that the

Norwich Union Fire Insurance Society, Ltd.,

located at Norwich, England, in Great Britain, has complied in all respects with the laws of this State, applicable to it, and is authorized during the current year to transact in this State its appropriate business of insuring property against loss or damage by fire, lightning, hail and tornadoes and by explosions from gas, dynamite, gunpowder and other like explosions; make insurance against loss or damage resulting from accident to property, from cause other than fire or lightning, to-wit: Collision insurance and property damage; and insurance against loss or damage by water caused by the breakage or leakage of sprinklers, pumps, tanks, water pipes and fixtures connected therewith, and insurance against loss by the theft of automobiles and accessories and against damage thereto from this cause; and making all kinds of insurance on goods and other property in course of transportation on land and water and on any vessel or boat, as prescribed in Section 9510, paragraphs first and second, and Section 9556, General Code of Ohio. Its condition and business, on the thirty-first day of December of the year next preceding the date hereof, is shown by its statement, required by law, to be as follows: Aggregate amount of available assets, $4,261,173.07; aggregate amount of liabilities (except capital), including re-insurance, $3,223,017.38; net assets, $1,038,155.69; surplus, $1,038,155.69; amount of income for the year in cash, $4,068,229.23; amount of expenditures for the year in cash, $3,591,514.34.

In witness whereof, I have hereunto subscribed my name and caused my official seal to be affixed, the day and year first above written.

[Seal] W. H. Tomlinson, Supt. of Ins.

State of Ohio, Insurance Department, Columbus, August 26, 1919.—I, W. H. Tomlinson, Superintendent of Insurance of the State of Ohio, do hereby certify that the

Old Colony Insurance Company,

located at Boston, in the State of Massachusetts, has complied in all respects with the laws of this State, applicable to it, and is authorized during the current year to transact in this State on the capital stock plan its appropriate business of insurance as specified in its license. Its condition and business, on the thirty-first day of December of the year next preceding the date hereof, is shown by its statement, required by law, to be as follows: Aggregate amount of available assets, $2,638,402.11; aggregate amount of liabilities (except capital), including re-insurance, reserve, $1,304,478.37; net assets, $1,333,923.77; amount of actual paid-up capital, $600,000.00; surplus, $733,923.77; amount of income for the year in cash, $1,597,589.74; amount of expenditures for the year in cash, $1,299,574.09.

In witness whereof, I have hereunto subscribed my name and caused my official seal to be affixed, the day and year first above written

[Seal] W. H. Tomlinson, Supt. of Ins.

State of Ohio, Insurance Department, Columbus, August 28, 1919.—I, W. H. Tomlinson, Superintendent of Insurance of the State of Ohio, do hereby certify that the

Orient Insurance Company,

located at Hartford, in the State of Connecticut, has complied in all respects with the laws of this State, applicable to it, and is authorized during the current year to transact in this State on the capital stock plan its appropriate business of insurance as specified in its license. Its condition and business, on the thirty-first day of December of the year next preceding the date hereof, is shown by its statement, required by law, to be as follows: Aggregate amount of available assets, $4,596,114.03; aggregate amount of liabilities (except capital), including re-insurance, reserve, $2,406,415.60; net assets, $2,189,698.43; amount of actual paid-up capital, $1,000,000.00; surplus, $1,189,698.43; amount of income for the year in cash, $2,471,314.58; amount of expenditures for the year in cash, $2,074,221.37.

In witness whereof, I have hereunto subscribed my name and caused my official seal to be affixed, the day and year first above written.

[Seal] W. H. Tomlinson, Supt. of Ins.

State of Ohio, Insurance Department, Columbus, July 30, 1919.—I, W. H. Tomlinson, Superintendent of Insurance of the State of Ohio, do hereby certify that

The Palatine Insurance Company, Limited,

located at London, in the Kingdom of England, has complied in all respects with the laws of this State applicable to it, and is authorized during the current year to transact in this State on the capital stock plan its appropriate business of insurance as specified in its license. Its condition and business, on the thirty-first day of December of the year next preceding the date hereof, is shown by its statement, required by law, to be as follows: Aggregate amount of available assets, $3,976,134.46; aggregate amount of liabilities (except capital), including re-insurance, reserve, $2,710,278.55; net assets, $1,265,855.91; surplus, $1,265,855.91; amount of income for the year in cash, $2,800,495.96; amount of expenditures for the year in cash, $2,398,168.75.

In witness whereof, I have hereunto subscribed my name and caused my official seal to be affixed, the day and year first above written.

[Seal] W. H. Tomlinson, Supt. of Ins.

State of Ohio, Insurance Department, Columbus, August 26, 1919.—I, W. H. Tomlinson, Superintendent of Insurance of the State of Ohio, do hereby certify that

The Phoenix Insurance Company,

located at Hartford, in the State of Connecticut, has complied in all respects with the laws of this State, applicable to it, and is authorized during the current year to transact in this State on the capital stock plan its appropriate business of insurance as specified in its license. Its condition and business, on the thirty-first day of December of the year next preceding the date hereof, is shown by its statement, required by law, to be as follows: Aggregate amount of available assets, $19,706,197.85; aggregate amount of liabilities (except capital), including re-insurance, reserve, $9,332,239.98; net assets, $10,373,957.87; amount of actual paid up capital, $3,000,000.00; surplus, $7,373,957.87; amount of income for the year in cash, $10,188,352.11; amount of expenditures for the year in cash, $8,401,719.40.

In witness whereof, I have hereunto subscribed my name and caused my official seal to be affixed, the day and year first above written.

[Seal] W. H. Tomlinson, Supt. of Ins.

State of Ohio, Insurance Department, Columbus, June 5, 1919.—I, W. H. Tomlinson, Superintendent of Insurance of the State of Ohio, do hereby certify that the

Providence Washington Insurance Company,

located at Providence, in the State of Rhode Island, has complied in all respects with the laws of this State, applicable to it, and is authorized during the current year to transact in this State its appropriate business of insuring property against loss or damage by fire, lightning, hail and tornadoes and by explosions from gas, dynamite, gunpowder and other like explosions; make insurance against loss or damage resulting from accident to property, from cause other than fire or lightning, towit: Collision insurance and property damage; and insurance against loss or damage by water caused by the breakage or leakage of sprinklers, pumps, tanks, water pipes and fixtures connected therewith; and insurance against loss by the theft of automobiles and accessories and against damage thereto from this cause; and making all kinds of insurance on goods and other property in course of transportation on land and water and on any vessel or boat, as prescribed in Section 9510, paragraphs first and second, and Section 9556, General Code of Ohio. Its condition and business, on the thirty-first day of December of the year next preceding the date hereof, is shown by its statement, required by law, to be as follows: Aggregate amount of available assets, $7,350,771.66; aggregate amount of liabilities (except capital), including re-insurance, $4,623,370.34; net assets, $2,727,401.32; amount of actual paid-up capital, $1,000,000.00; surplus, $1,727,401.32; amount of income for the year in cash, $6,377,237.93; amount of expenditures for the year in cash, $5,957,515.46.

In witness whereof, I have hereunto subscribed my name and caused my official seal to be affixed, the day and year first above written.

[Seal] W. H. Tomlinson, Supt. of Ins.

Daily Thought.

We do that in our zeal our calmer moments would be afraid to answer.—Scott.

Advocate want ads bring results.

State of Ohio, Insurance Department, Columbus, September 23, 1919.—I, W. H. Tomlinson, Superintendent of Insurance of the State of Ohio, do hereby certify that the

Provident Life and Trust Company, of Philadelphia,

located at Philadelphia, in the State of Pennsylvania, has complied in all respects with the laws of this State applicable to it and is authorized during the current year to transact in this State on the capital stock plan its appropriate business of insurance as specified in its license. Its condition and business, on the thirty-first day of December of the year next preceding the date hereof, is shown by its statement, required by law, to be as follows: Aggregate amount of available assets, $102,298,187.01; aggregate amount of liabilities (except capital), including re-insurance, reserve, $97,669,536.46; net assets, $4,628,650.55; amount of actual paid-up capital, $2,000,000.00; surplus, $2,628,650.55; amount of income for the year in cash, $19,838,197.73; amount of expenditures for the year in cash, $14,853,503.95.

In witness whereof, I have hereunto subscribed my name and caused my official seal to be affixed, the day and year first above written.

[Seal] W. H. Tomlinson, Supt. of Ins.

State of Ohio, Insurance Department, Columbus, September 23, 1919.—I, W. H. Tomlinson, Superintendent of Insurance of the State of Ohio, do hereby certify that the

Reliance Insurance Company, of Philadelphia,

located at Philadelphia, in the State of Pennsylvania, has complied in all respects with the laws of this State applicable to it and is authorized during the current year to transact in this State on the capital stock plan its appropriate business of insurance as specified in its license. Its condition and business, on the thirty-first day of December of the year next preceding the date hereof, is shown by its statement, required by law, to be as follows: Aggregate amount of available assets, $1,689,104.89; aggregate amount of liabilities (except capital), including re-insurance, reserve, $1,152,316.54; net assets, $536,788.35; amount of actual paid-up capital, $400,000.00; surplus, $136,788.35; amount of income for the year in cash, $1,056,381.44; amount of expenditures for the year in cash, $923,000.51.

In witness whereof, I have hereunto subscribed my name and caused my official seal to be affixed, the day and year first above written.

[Seal] W. H. Tomlinson, Supt. of Ins.

State of Ohio, Insurance Department, Columbus, Sept. 27, 1919.—I, W. H. Tomlinson, Superintendent of Insurance of the State of Ohio, do hereby certify that the

Reliance Life Insurance Company,

located at Pittsburgh, in the State of Pennsylvania, has complied in all respects with the laws of this State applicable to it and is authorized during the current year to transact in this State on the capital stock plan its appropriate business of insurance as specified in its license. Its condition and business, on the thirty-first day of December of the year next preceding the date hereof, is shown by its statement, required by law, to be as follows: Aggregate amount of available assets, $8,810,838.73; aggregate amount of liabilities (except capital), including re-insurance, reserve, $7,727,481.48; net assets, $1,083,357.25; amount of actual paid-up capital, $1,000,000.00; surplus, $33,357.25; amount of income for the year in cash, $5,903,728.09; amount of expenditures for the year in cash, $2,738,203.09.

In witness whereof, I have hereunto subscribed my name and caused my official seal to be affixed, the day and year first above written.

[Seal] W. H. Tomlinson, Supt. of Ins.

State of Ohio, Insurance Department, Columbus, August 1, 1919.—I, W. H. Tomlinson, Superintendent of Insurance of the State of Ohio do hereby certify that the

Republic Fire Insurance Company,

located at Pittsburgh, in the State of Pennsylvania, has complied in all respects with the laws of this State, applicable to it, and is authorized during the current year to transact in this State on the capital stock plan its appropriate business of insurance as specified in its license. Its condition and business, on the thirty-first day of December of the year next preceding the date hereof, is shown by its statement, required by law, to be as follows: Aggregate amount of available assets, $1,136,558.24; aggregate amount of liabilities (except capital), including re-insurance, reserve, $742,484.46; net assets, $394,073.78; amount of actual paid-up capital, $200,000.00; surplus, $194,073.78; amount of income for the year in cash, $759,205.76; amount of expenditures for the year in cash, $667,591.00.

In witness whereof, I have hereunto subscribed my name and caused my official seal to be affixed, the day and year first above written.

[Seal] W. H. Tomlinson, Supt. of Ins.

State of Ohio, Insurance Department, Columbus, August 27, 1919.—I, W. H. Tomlinson, Superintendent of Insurance of the State of Ohio, do hereby certify that

The Scottish Union and National Insurance Company,

located at Edinburgh, Scotland, in the Kingdom of Great Britain, has complied in all respects with the laws of this State, applicable to it, and is authorized during the current year to transact in this State on the capital stock plan its appropriate business of insurance as specified in its license. Its condition and business, on the thirty-first day of December of the year next preceding the date hereof, is shown by its statement, required by law, to be as follows: Aggregate amount of available assets, $7,884,295.27; aggregate amount of liabilities (except capital), including re-insurance, reserve, $3,955,799.77; net assets, $3,928,495.50; surplus, $3,928,495.50; amount of income for the year in cash, $4,019,018.19; amount of expenditures for the year in cash, $3,631,123.83.

In witness whereof, I have hereunto subscribed my name and caused my official seal to be affixed, the day and year first above written.

[Seal] W. H. Tomlinson, Supt. of Ins.

State of Ohio, Insurance Department, Columbus.—I, W. H. Tomlinson, Superintendent of Insurance of the State of Ohio, do hereby certify that the

Standard Accident Insurance Company,

located at Detroit, in the State of Michigan, has complied in all respects with the laws of this State, applicable to it, and is authorized during the current year to transact in this State on the capital stock plan its appropriate business of insurance as specified in its license. Its condition and dusiness, on the thirty-first day of December of the year next preceding the date hereof, is shown by its statement, required by law, to be as follows: Aggregate amount of available assets, $9,284,813.13; aggregate amount of liabilities (except capital), including re-insurance, reserve, $6,824,912.46; net assets, $2,459,900.67; amount of actual paid-up capital, $1,000,000.00; surplus, $1,459,900.67; amount of income for the year in cash, $7,376,688.10; amount of expenditures for the year in cash, $5,545,293.02.

In witness whereof, I have hereunto subscribed my name and caused my official seal to be affixed, the day and year first above written.

[Seal] W. H. Tomlinson, Supt. of Ins.

State of Ohio, Insurance Department, Columbus, August 28, 1919.—I, W. H. Tomlinson, Superintendent of Insurance of the State of Ohio, do hereby certify that

The Standard Fire Insurance Company,

located at Hartford, in the State of Connecticut, has complied in all respects with the laws of this State, applicable to it, and is authorized during the current year to transact in this State on the capital stock plan its appropriate business of insurance as specified in its license. Its condition and business, on the thirty-first day of December of the year next preceding the date hereof, is shown by its statement, required by law, to be as follows: Aggregate amount of available assets, $1,550,327.50; aggregate amount of liabilities (except capital), including re-insurance, reserve, $723,799.66; net assets, $826,527.84; amount of actual paid-up capital, $500,000.00; surplus, $326,527.84; amount of income for the year in cash, $782,483.42; amount of expenditures for the year in cash, $684,187.53.

In witness whereof, I have hereunto subscribed my name and caused my official seal to be affixed, the day and year first above written.

[Seal] W. H. Tomlinson, Supt. of Ins.

New York's First Railroad.

The first railroad in New York state and one of the first passenger railroads in the United States was constructed of wooden rails from Albany to Schenectady, a distance of 17 miles, in 1831. Ten years later the Erie railroad was opened from Piermont to Goshen.

State of Ohio, Insurance Department, Columbus, July 16, 1919.—I, W. H. Tomlinson, Superintendent of Insurance of the State of Ohio, do hereby certify that the **Standard Live Stock Insurance Company,** located at Indianapolis, in the State of Indiana, has complied in all respects with the laws of this State, applicable to it, and is authorized during the current year to transact in this State on the capital stock plan its appropriate business of insurance as specified in its license. Its condition and business, on the thirty-first day of December of the year next preceding the date hereof, is shown by its statement, required by law, to be as follows: Aggregate amount of available assets, $414,179.46; aggregate amount of liabilities (except capital), including re-insurance, reserve, $70,323.71; net assets, $343,855.75; amount of actual paid-up capital, $250,000.00; surplus, $93,855.75; amount of income for the year in cash, $158,109.59; amount of expenditures for the year in cash, $137,372.61.

In witness whereof, I have hereunto subscribed my name and caused my official seal to be affixed, the day and year first above written.

[Seal] W. H. Tomlinson, Supt. of Ins.

State of Ohio, Insurance Department, Columbus, Aug. 1, 1919.—I, W. H. Tomlinson, Superintendent of Insurance of the State of Ohio, do hereby certify that the

Standard Fire Insurance Company of New Jersey,

located at Trenton, in the State of New Jersey, has complied in all respects with the laws of this State, applicable to it, and is authorized during the current year to transact in this State on the capital stock plan its appropriate business of insurance as specified in its license. Its condition and business, on the thirty-first day of December of the year next preceding the date hereof, is shown by its statement, required by law, to be as follows: Aggregate amount of available assets, $1,301,517.46; aggregate amount of liabilities (except capital), including re-insurance, reserve, $560,575.08; net assets, $740,942.88; amount of actual paid-up capital, $200,000.00; surplus, $540,942.38; amount of income for the year in cash, $560,837.66; amount of expenditures for the year in cash, $457,462.43.

In witness whereof, I have hereunto subscribed my name and caused my official seal to be affixed, the day and year first above written.

[Seal] W. H. Tomlinson, Supt. of Ins.

State of Ohio, Insurance Department, Columbus, Aug. 27, 1919.—I, W. H. Tomlinson, Superintendent of Insurance of the State of Ohio, do hereby certify that the

Sun Insurance Office,

located at London, in the Kingdom of Great Britain and Ireland, has complied in all respects with the laws of this State, applicable to it, and is authorized during the current year to transact in this State on the capital stock plan its appropriate business of insurance as specified in its license. Its condition and business, on the thirty-first day of December of the year next preceding the date hereof, is shown by its statement, required by law, to be as follows: Aggregate amount of available assets, $5,862,307.58; aggregate amount of liabilities (except capital), including re-insurance, $4,892,214.77; net assets, $970,092.81; surplus, $970,092.81; amount of income for the year in cash, $4,499,012.45; amount of expenditures for the year in cash, $3,859,653.22.

In witness whereof, I have hereunto subscribed my name and caused my official seal to be affixed, the day and year first above written.

[Seal] W. H. Tomlinson, Supt. of Ins.

State of Ohio, Insurance Department, Columbus, Sept. 24, 1919.—I, W. H. Tomlinson, Superintendent of Insurance of the State of Ohio, do hereby certify that the

Superior Fire Insurance Company,

located at Pittsburgh, in the State of Pennsylvania, has complied in all respects with the laws of this State applicable to it and is authorized during the current year to transact in this state on the capital stock plan its appropriate business of insurance as specified in its license. Its condition and business, on the thirty-first day of December of the year next preceding the date hereof, is shown by its statement, required by law, to be as follows: Aggregate amount of available assets, $2,083,462.19; aggregate amount of liabilities (except capital), including re-insurance, reserve $1,363,704.47; net assets, $719,758.02; amount of actual paid-up capital, $400,000.00; surplus, $319,758.02; amount of income for the year in cash, $1,360,237.59; amount of expenditures for the year in cash, $1,148,397.16.

In witness whereof, I have hereunto subscribed my name and caused my official seal to be affixed, the day and year first above written.

[Seal] W. H. Tomlinson, Supt. of Ins.

State of Ohio, Insurance Department, Columbus, Sept. 26, 1919.—I, W. H. Tomlinson, Superintendent of Insurance of the State of Ohio, do hereby certify that the **Tokio Marine & Fire Insurance Company,** located at Tokio, in the Empire of Japan, has complied in all respects with the laws of this State applicable to it and is authorized during the current year to transact in this State on the capital stock plan its appropriate business of insurance as specified in its license. Its condition and business, on the thirty-first day of December of the year next preceding the date hereof, is shown by its statement, required by law, to be as follows: Aggregate amount of available assets, $3,259,003.11; aggregate amount of liabilities (except capital), including re-insurance, reserve, $1,082,426.27; net assets, $2,176,576.84; surplus, $2,176,576.84; amount of income for the year in cash, $3,548,762.87; amount of expenditures for the year in cash, $1,728,341.33.

In witness whereof, I have hereunto subscribed my name and caused my official seal to be affixed, the day and year first above written.

[Seal] W. H. Tomlinson, Supt. of Ins.

State of Ohio, Insurance Department, Columbus, July 30, 1919.—I, W. H. Tomlinson, Superintendent of Insurance of the State of Ohio, do hereby certify that the

Union Assurance Society, Limited,

located at London, in the Kingdom of England, has complied in all respects with the laws of this State, applicable to it, and is authorized during the current year to transact in this State on the capital stock plan its apropriate business of insurance as specified in its license. Its condition and business, on the thirty-first day of December of the year next preceding the date hereof, is shown by its statement, required by law, to be as follows: Aggregate amount of available assets, $2,257,133.52; aggregate amount of liabilities (except capital), including re-insurance, reserve, $1,145,208.75; net assets, $1,111,924.77; surplus, $1,111,924.77; amount of income for the year in cash, $1,337,446.75; amount of expenditures for the year in cash, $1,019,086.14.

In witness whereof, I have hereunto subscribed my name and caused my official seal to be affixed, the day and year first above written.

[Seal] W. H. Tomlinson, Supt. of Ins.

State of Ohio, Insurance Department, Columbus, August 1, 1919.—I, W. H. Tomlinson, Superintendent of Insurance of the State of Ohio, do hereby certify that the **Union Insurance Company of Pittsburgh,** located at Pittsburgh, in the State of Pennsylvania, has complied in all respects with the laws of this State, applicable to it, and is authorized during the current year to transact in this State on the capital stock plan its appropriate business of insurance as specified in its license. Its condition and business, on the thirty-first day of December of the year next preceding the date hereof, is shown by its statement, required by law, to be as follows: Aggregate amount of available assets $386,921.91; aggregate amount of liabilities (except capital), including re-insurance, reserve, $131,500.09; net assets, $255,421.82; amount of actual paid-up capitall, $100,000.00; surplus, $155,421.82; amount of income for the year in cash, $131,813.38; amount of expenditures for the year in cash, $106,317.22.

In witness whereof, I have hereunto subscribed my name and caused my official seal to be affixed, the day and year first above written.

[Seal] W. H. Tomlinson, Supt. of Ins.

The Kiss a Religious Observance.

Judas betrayed the Messiah with a kiss. "Greet ye one another with a holy kiss," wrote Paul to the Corinthians, and even to this day some of the Protestants still retain the kiss as part of the service of the Lord's Supper.

Read Advocate Want Ads tonight.

NATURAL GAS Becoming Scarce

Demands for Natural Gas are greater than the available supply.

When present supplies are exhausted, we must go back to the more expensive manufactured gas.

The use of Natural Gas is a privilege enjoyed by about 10% of our population, and not appreciated until it is gone.

Don't Waste It

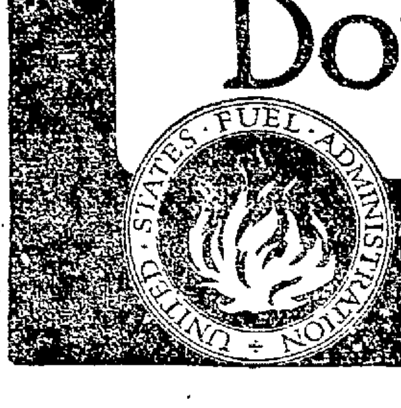

UNITED STATES FUEL ADMINISTRATION

"Lest We Forget"

We reproduce this war-time poster circulated by the United States Fuel Administration in 1918. We have had another year of depletion—another year's supply of natural gas is gone forever.

Newark Natural Gas & Fuel Company

State of Ohio, Insurance Department, Columbus, August 1, 1919.—I, W. H. Tomlinson, Superintendent of Insurance of the State of Ohio, do hereby certify that the

United American Insurance Company of Pennsylvania,

located at Pittsburgh, in the State of Pennsylvania, has complied in all respects with the laws of this State, applicable to it, and is authorized during the current year to transact in this State on the capital stock plain its appropriate business of insurance as specified in its license. Its condition and business, on the thirty-first day of December of the year next preceding the date hereof, is shown by its statement, required by law, to be as follows: Aggregate amount of available assets, $895,949.79; aggregate amount of liabilities (except capital), including re-insurance, reserve, $441,401.21; net assets, $454,548.58; amount of actual paid-up capital, $200,000.00; surplus, $254,548.58; amount of income for the year in cash, $506,778.23; amount of expenditures for the year in cash, $467,488.10.

In witness whereof, I have hereunto subscribed my name and caused my official seal to be affixed, the day and year first above written.

[Seal] W. H. Tomlinson, Supt. of Ins.

State of Ohio, Insurance Department, Columbus, July 30, 1919.—I, W. H. Tomlinson, Superintendent of Insurance of the State of Ohio, do hereby certify that the

United States Fire Insurance Company.

located at New York, in the State of New York, has complied in all respects with the laws of this State, applicable to it, and is authorized during the current year to transact in this State on the capital stock plain its appropriate business of insurance as specified in its license. Its condition and business, on the thirty-first day of December of the year next preceding the date hereof, is shown by its statement, required by law, to be as follows: Aggregate amount of available assets, $8,636,660.67; aggregate amount of liabilities (except capital), including re-insurance, reserve, $5,286,363.39; net assets, $3,350,297.28; amount of actual paid-up capital, $1,400,000.00; surplus, $1,950,297.28; amount of income for the year in cash, $5,725,799.49; amount of expenditures for the year in cash, $4,785,622.33.

In witness whereof, I have hereunto subscribed my name and caused my official seal to be affixed, the day and year first above written.

[Seal] W. H. Tomlinson, Supt. of Ins.

State of Ohio, Insurance Department, Columbus, May 5, 1919.—I, W. H. Tomlinson, Superintendent of Insurance of the State of Ohio, do hereby certify that the

United States Lloyds, Inc.,

located at city of New York, in the State of New York, has complied in all respects with the laws of this State, applicable to it, and is authorized during the current year to transact in this State on the capital stock plan its appropriate business of insurance as specified in its license. Its condition and business, on the thirty-first day of December of the year next preceding the date hereof, is shown by its statement, required by law, to be as follows: Aggregate amount of available assets, $3,281,044.92; aggregate amount of liabilities (except capital), including re-insurance, reserve, $2,018,585.04; net assets, $1,262,459.88; amount of actual paid-up capital, $400,000.00; surplus, $862,459.88; amount of income for the year in cash, $3,822,624.06; amount of expenditures for the year in cash, $3,999,794.98.

In witness whereof, I have hereunto subscribed my name and caused my official seal to be affixed, the day and year first above written.

[Seal] W. H. Tomlinson, Supt. of Ins.

Grease on Wallpaper.

To remove grease spots from wall paper, sprinkle a piece of blotting paper with carbonate of soda and press it against the wall with a moderately hot iron. The blotting paper will absorb the grease, while the soda preserves the color of the paper.

Conscience is a still small voice, but rumor hath a thousand tongues.

State of Ohio, Insurance Department, Columbus, August 27, 1919.—I, W. H. Tomlinson, Superintendent of Insurance of the State of Ohio, do hereby certify that

The Western Assurance Company,

located at the City of Toronto, in the Dominion of Canada, has complied in all respects with the laws of this State, applicable to it, and is authorized during the current year to transact in this State on the capital stock plain its appropriate business of insurance as specified in its license. Its condition and business, on the thirty-first day of December of the year next preceding the date hereof, is shown by its statement, required by law, to be as follows: Aggregate amount of available assets, $4,693,580.53; aggregate amount of liabilities (except capital), including re-insurance, reserve, $3,130,014.54; net assets, $1,563,565.99; surplus, $1,563,565.99; amount of income for the year in cash, $3,680,206.44; amount of expenditures for the year in cash, $3,166,401.23.

In witness whereof, I have hereunto subscribed my name and caused my official seal to be affixed, the day and year first above written.

[Seal] W. H. Tomlinson, Supt. of Ins.

State of Ohio, Insurance Department, Columbus, July 29, 1919.—I, W. H. Tomlinson, Superintendent of Insurance of the State of Ohio, do hereby certify that the

Western Insurance Company of Pittsburgh,

located at Pittsburgh, in the State of Pennsylvania, has complied in all respects with the laws of this State applicable to it, and is authorized during the current year to transact in this State on the capital stock plan its appropriate business of insurance as specified in its license. Its condition and business, on the thirtyfirst day of December of the year next preceding the date hereof, is shown by its statement, required by law, to be as follows: Aggregate amount of available assets, $701,031.88; aggregate amount of liabilities (except capital), including re-insurance, reserve, $326,938.09; net assets, $374,093.79; amount of actual paid-up capital, $300,000.00; surplus, $74,093.00; amount of income for the year in cash, $344,229.42; amount of expenditure for the year in cash, $331,240.45.

In witness whereof, I have hereunto subscribed my name and caused my official seal to be affixed, the day and year first above written.

[Seal] W. H. Tomlinson, Supt. of Ins.

State of Ohio, Insurance Department, Columbus, August 26, 1919.—I, W. H. Tomlinson, Superintendent of Insurance of the State of Ohio, do hereby certify that the

Westchester Fire Insurance Company,

located at New York, in the State of New York, has complied in all respects with the laws of this State, applicable to it, and is authorized during the current year to transact in this State on the capital stock plan its appropriate business of insurance as specified in its license. Its condition and business, on the thirty-first day of December of the year next preceding the date hereof, is shown by its statement, required by law, to be as follows: Aggregate amount of available assets, $8,563,080.11; aggregate amount of liabilities (except capital), including re-insurance, reserve, $6,265,908.77; net assets, $2,297,171.34; amount of actual paid-up capital, $1,000,000.00; surplus, $1,297,171.34; amount of income for the year in cash, $7,126,890.51; amount of expenditures for the year in cash, $6,234,288.23.

In witness whereof, I have hereunto subscribed my name and caused my official seal to be affixed, the day and year first above written.

[Seal] W. H. Tomlinson, Supt. of Ins.

Few Have College Education.

Just two-thirds of the presidents of the United States have been college men. Though more numerous than ever before, college graduates even now constitute less than 1 per cent of the population

Life is full of uncertainties. If you don't believe it, bet on a sure thing.

Ohio Electric Railway

"THE WAY TO GO"

CHANGE OF TIME EFFECTIVE, SEPT. 21, 1919.

Time of trains at Newark, Central Time:

Limiteds East leave—8:10, 10:10, A. M.;12:10, 2:10, 4:10, 6:10, 8:10 P. M.

Locals East Leave—6:00, 7:35, 9:35, 11:35 A. M.; 1:35, 3:35, 5:35, 10:15 P. M.

Granville Trains Leave Newark—5:00 A. M. and hourly thereafter until 11:00 P. M. Newark Trains Leave Granville—5:30 A. M. and hourly thereafter until 11:30 P. M. First train each way annulled on Sunday.

Limiteds West Leave—7:50, 9:50, 11:50, A. M.; 1:50, 3:50, 5:50 P. M.

Locals West Leave—4:35, 5:50, 7:00, 9:00, 11:00 A. M.; 1:00, 3:00, 5:00, 8:00, 11:00 P. M.

B. B. BELL, D. P. A., Columbus; O.
W. S. WHITNEY, G. P. A.,
Springfield, O.

NOTICE OF ELECTION.

An election to choose five directors for the Licking County Agricultural Society will be held between the hours of 9 a. m. and 4 p. m., on Saturday, October 25, 1919. The four candidates receiving the highest number of votes will serve three years and the next highest an unexpired term of two years. The voting will take place in the office of the secretary in the convention room of the court house. Only those holding membership tickets in the agricultural society will be eligible to vote.

M. C. HARTER, President.
HARRY D. HALE, Secretary.
10-8-15-22.

CIVIL SERVICE EXAMINATION.

An examination for eligibles for positions in all departments of the City of Newark, under civil service will be held Thursday, October 23, 1919, in the Council Chamber in the city building beginning at one o'clock p. m. Applications must be on forms prescribed by the commission and may be obtained at Charles N. Moore's law office, 809 Trust building and must be returned and filed at least 24 hours before the time of said examination.

C. W. KENT, President.
J. W. RUTLEDGE.
W. T. SUTER.
Charles N. Moore, Clerk. 10-8-15-18

Money Weak.

Money is circulating very fast, remarked the economist.

Yes, replied the ordinary person, by the time a dollar bill gets around to me it is so tired it can't do anything like the work it used to do.—Washington Star.

MASONIC TEMPLE

Corner Church and Fourth Sts.

CALENDAR.

Acme Lodge, No. 554, F. & A. M.
Thursday, Oct. 16, at 7:00 p. m., E. A. and F. C. degrees.
Thursday, October 23, at 6:00 p. m., M. M. degree. Refreshments after work.
Thursday, October 30, at 6:00 p. m., M. M. degree. Refreshments after work.

Newark Lodge, No. 97, F. & A. M.
Friday, October 17th 7:30 p.m., E. A.
Friday, October 24th, 6:30 p.m., M. M.
Friday, October 31st, 7:00 p.m., M. M.
Friday, November 7th, 7:30 p.m., Stated.

All meetings of Newark lodge will be held by Central Standard time.

White Rose gasoline and En-Ar-Co carbonless motor oils at Reinbold's Gasoline Station, Corner Fourth and Locust streets. Open from 5 a. m. to 12 p.m. 8-5-tf

THORNVILLE BUS SCHEDULE.
Week days except Saturday, leave Thornville at 8 a. m., 11:30 a. m. Leave Newark 10:45 a. m. and 4:30 p. m. Saturday Schedule: Leave Thornville 8 a. m., 11:30 a. m., 3:40 and 5:30 p. m. Leave Newark 10:45 a. m., 3 p. m., 4:30 p. m. and 10 p. m. Sunday schedule: Leave Newark at 9. a. m. and 6. p. m. Leave Thornville 5 p. m. 6-9-tf

Local and long distance moving. R. B. Haynes, Auto. 2048. 8-25-tf

Hauling of all kinds. R. B. Haynes, Auto. 2048. 8-25-tf

Red Crown Gasoline is uniform every drop is like every other drop. It is refined to a definite standard of boiling points. All motorists are invited to call at the Standard Oil company's service station and receive a booklet explaining many points of interest about gasoline. 10-13-6tx

MAC. MOSSMAN for Township Trustee. Nov. 4. 9-5-2mox

Wire Fencing and Fertilizer
Just received, car each fencing and fertilizer. Morgan & Roberts. 10-13-3tx

Job Hauling—Phone 2137. Trash, Ashes, Garbage Vault, Cesspool Cleaning. 2-10-d-tf

Crystal Spring Water. It is pure. All bottles cleaned daily. Phone, for sample. Auto 3250. Bower & Bower 1-24-tf

The Arcade Florist for fresh cut flowers. 10-1-tf

Convenient coupon books on sale at all Red Crown Gasoline service stations. Ask the operator about them. The Standard Oil Co. (Ohio) West Main and Fouth streets—East Main and First streets. 10-13-6tx

TREES TRIMMED.
and Removed. Practical work done. Auto phone 3037. 10-13-6t*

Motorists are paying more and more attention to cost and mileage of the gasoline they buy. A cent or two less cost per gallon, many times entails increased cost in the end, due to actual miles lost because of less power generated from the fuel used. On the other hand, a so-called "high test" or "gravity" gasoline, for which a higher price is paid, will give the some disappointing results and less mileage i sobtained.

Straight-run refinery gasoline is best because it is homogeneous, uniform. Every drop is like every other drop. It is refined to a definite standard of boiling.

Red Crown Gasoline is a **straight-run** refinery gasoline and will give field power and long mileage.

Red Crown Gasoline on sale at all Standard Oil Co. service stations. East Main and 1st streets. West Main and 4th streets. 10-13-15-17

LOOK AT THIS.
Five first class barbers. Hair cutting any style 35c, shave 15c. Children hair cutting a specialty. Come and see us. We are here to stay. The live and let live barbers. Fred C. Boyer, 54 South Second street. 10-14-2tx

NOTICE
K. OF P.
Thursday, Oct. 16
Reception to new members, Esquire Rank, and a big Booster meeting. Special entertainment and refreshments. F. C. Bailey, C. C.; M. B. Penney, K. O. J. R. & S. 10-14-3t

High School Lecture Course.
This year's High school entertainment course promises to be the best ever offered here. Between 7 and 8 o'clock Saturday morning, October 18, numbers will be drawn at the High school building for choice of seats. Reservation begins at 8. Phone your orders to the high school, Auto. 1352. 10-14-3t

Drive your car farther or buy gasoline less often. Red Crown Gasoline will do this for you because it is straight-run refinery gasoline. Low boiling point, hence easy starting. Homogeneous, uniform, hence most miles West Main and 4th streets. East Main and 1st streets. 10-13-15-17x

PIANOS AND PLAYERS
For 10 days we will sell at special prices, both new and used instruments. We have a Piano for $110.00. A good Player $375.00. See us at once. Francis & Son, 12 Church St. 10-13-15-16

JUST THINK OF IT.
A Baby Grand Piano direct from factory to your house at a saving of $200.00. Address T. W. Leah, 39 S. 3rd St., for interview. 10-13-3tx

Fresh Sausage lb 33c; California hams lb 25c, just the same as country cured.
Hugh Ellis 24 W. Church St.
10-15-2t

Calleneer Cleans Clothes Clean.

TAXICABS
2054 -- PHONES -- 1853
Day and Night Service.

NOTICE TO VOTERS

All voters who expect to be absent on election day, November 4, can vote at any time from now to November 1 at Board of Elections in City building, No. 10 N. Fourth street, between the hours 8:30 a. m. and 4:00 p. m.

Also all voters who have moved since last election, must transfer into the proper precinct, by obtaining a transfer from registrars at the precinct where they last voted and presenting same to the registrars in the precinct in which they now reside.

All those who have moved into the city or have become of age since the last election must register.

For the purpose of transfering and registering such persons as referred to above, the registrars will be at their precinct polls, October 17 and 18 from 8 a. m. to 2 p. m. and from 4 p. m. to 9 p. m.

Democratic Executive Com.

10-10-tf

APPLES PEARS QUINCES
1000 bushels good winter apples assorted variety. Also car of fine canning pears and quinces. Get your supply now before price gets high. Special price on large lots. Rear of New Market, South 3rd St. Jake Lichenstein. 10-13-3t

BEAUTIFUL TRIMMED HATS YOUR CHOICE $5.00.
This week we place on sale another lot of those beautiful trimmed hats at your choice $5.00 These hats are the greatest values for the money it has ever been our good pleasure to show. We want you to come in early and select the one you want because they are sure to move fast at the price. We have made our $5.00 hat department a permanent feature and you can look for tempting values every week at this store.
THE MOHR HAT SHOP
Arcade Fourth Street.
10-15-3t

Card party at Redmen's hall Thursday evening. 10-15-1t

Issued a Marriage License.
A marriage license was issued in Mt. Vernon yesterday to Miss Mabel Marie Shuff and Mr. William Rodham Tulloss, jr., of Newark. He is employed as a rubber worker. Rev. Bradbury, of Appleton was named to officiate.

Opens Evangelistic Series.
Dr. Robert Bruce Smith commenced special meetings last night at the First Baptist church at 7:30 o'clock. The meetings are open to the public. The speaker and leader is an experienced man in his work Prof. Klopp will lead a chorus choir during the series.

Attend Kiwanis Meet.
President W. W. Gard of the Kiwanis club and Dr. E. C. Prior a delegate left for Columbus this morning to take part in the state convention which is being held.

Hospital Meeting Postponed.
The meeting of the City Hospital board has been postponed for one week and will be held on Thursday of next week.

Resigns Position.
Miss Ann McCarthy, who has been stenographer at the Pharis Tire company, has resigned her position.

Moving to New Home.
Dr. F. E. Corkwell and family are moving from 544 Hudson avenue to their new home in 21st street.

Visits Sister in Hospital.
Mrs. William Floyd of Curtis avenue is in Columbus today visiting her sister Mrs. E. W. Beeney of Postle avenue, who was operated upon last Saturday at Grant Hospital for goitre by Dr. Andre Crotti. Her condition is very satisfactory.

Birth Announcement.
Mr. and Mrs. J. P. Lamb Jr., of Madison Heights, announce the birth of a son, John P., Saturday at the Private hospital.

Attend Realty Meeting.
The Ohio State League of Buildings and Loan associations is meeting in Columbus today. The following bankers from Newark are attending: Emmet Baugher, C. C. McGruder and Fred R. Reese.

It in Grant Hospital.
R. R. Jakeway, B. and O. conductor, who was injured in June, is now in Grant Hospital, Columbus, taking treatment for his injury.

Move to Columbus.
A. R. Claytor and family of North Fourth street, are moving to Columbus today. They will live at 1340 Fair avenue.

Improvement Continues.
The condition of Dr. J. P. Shai, who is ill at his home in Linden avenue with typhoid fever, continues to improve.

Takes Two To Pen.
Officer T. H. Stewart took two prisoners to the Ohio Penitentiary Tuesday. One was a man named Beever, of Utica, who is to serve from 1 to 15 years for stealing chickens and the other named Myers, from Lancaster, from 1 to 20 years for forging a check.

Absent Voters Send Ballots.
Seven ballots from absent voters have been received to date at the office of the board of elections in the city hall building, in North Fourth street. As the election draws nearer the votes will come in more rapidly and the various candidates are sending out appeals to those who cannot be here on election day to exercise their right of franchise by voting by mail.

$20 Gone; and No Whiskey.
A man registering as Allen dropped into the patrol station last night and asked the officers to search for a stranger to whom he had given $20 with which to purchase him a gallon of whiskey. His condition was such that the station house officials placed him under arrest and locked him up. This morning he was fined $5 and the costs on an intoxicating charge and was advised to steer clear of strangers and bootleg whiskey in the future.

Bought Cheap Liquor.
Frank Chester, claiming Pittsburgh, Pa., as his home, was arrested last night on a charge of intoxication. When searched at the city prison he had $96.64 on his person. He claimed to have bought two pints of whiskey in Zanesville for which he paid $9. It must have been an inferior grade for Zanesville bootleggers are said to be getting $6 per pint for the bonded goods. Chester was fined $5 and the costs in police court today which he paid and bid adieu to the city.

Birth Announcement.
Born, to Mr. and Mrs. C. H. Coffman of 40 North street today, a daughter. The mother was formerly Miss Florence Curts.

Taken Ill in Office.
Miss Hazel Brickle was taken suddenly ill at her work in the office of the Holophane company this morning and Bradley's ambulance was called and removed her to her home in North street, where Dr. Baxter attended her.

Give Box Social.
There will be a box social at the Wilson school house Friday evening, October 18th. The ladies have been requested to provide liberally for the lunch.

BKES 2000 BISCUITS THH WITH ONE HOD OF COAL

The Buck's coal range given away by C. L. Gamble to the person guessing the time it would take to bake 2,000 biscuits with less than one hod of coal in a Buck's range, was awarded to Mrs. Bessie Smith of 16 Conley avenue, who guessed two hours, 13 minutes and 20 seconds, which was 12 seconds from the actual time of two hours, 13 minutes and 32 seconds.

The baking demonstration took place Tuesday afternoon in front of the Gamble furniture store in South Third street, the stove being placed on the sidewalk. The biscuits were mixed in the big display window by Mrs. Mary Jones and Mrs Ella Alward, both Newark women, and carried in pans, 50 to a pan, to the stove. The biscuits were sampled by the crowd of onlookers, who pronounced them made and baked perfectly. The rest were given to the Orphans Home and the Salvation Army.

J. E. Schrozer salesmanager for eastern Indiana and Ohio for the Bucks Stove and Range company, was in charge of the baking.

The biscuits were made with Calamet baking powder and White Rock flour, donated by Fleek & Son, and the Reed Matchless Enamel ware kitchen utensils were donated by John Mohlenpah, and the coal was furnished by Gutridge & Son. The guessing entries closed at 12.30 o'clock.

DENTIST MEMBERS TO ENTERTAIN KIWANIANS

The attendance at the Kiwanis noonday luncheon rose to 90 per cent Monday. Rev. Benj. R. Weld was taken into the membership, this action filling the quota of ministers in the club. The membership now totals 60, this number representing a steady growth counteracting the subtractions by removal and other causes.

Millisor of the high school, boosted member Ab Webb, the boost being a bill book. Webb remarked that although there was nothing in the book, there would be no trouble filling it. President Gard and Dr. E. V. Prior were elected regular delegates to the district convention being held in Columbus this week. About a dozen other members expect to attend. The meeting next week will be the regular meeting, and the two dentists of the club, Drs Wyeth and Prior, will have the program in charge. This will include talks on dental subjects of general interest, accompanied by lantern slides.

HEARS ARGUMENT FOR RETRIAL OF ACTION

The court of appeals Wednesday heard the arguments of counsel in the case of the Ohio Electric, plaintiff in error vs. Helen Gardner. Plaintiff in error filed a petition in error in the court of appeals asking a reversal of a judgment in favor of Helen Gardner for damages for personal injuries suffered by being struck by an electric car in west Newark. The railway company claims that such errors occurred at the trial in the common pleas court as to justify the court of appeals in granting the prayer of the petition in error asking for a retrial of the case.

The case of William Hulshizer, plaintiff in error, vs. Fred Sinsabaugh, was argued and submitted to the court. Sinsabaugh recovered a verdict at the hands of the common pleas court for damages growing out of an action for false imprisonment. To reverse the judgment upon the verdict, Hulshizer appealed. The court reserves decision.

RECEPTION PLANNED FOR NEW HOSPITAL NURSES

The pupil nurses of the Newark City Hospital will hold their annual graduating exercises on Thursday evening in the First Presbyterian church at 8 o'clock.

The young ladies completing their course of study at this time are Miss Louise Wykoff and Miss Lillian Payne.

Following the program an informal reception will be held in the parlors of the church. The event is open to the public.

Dr. Homer J. Davis will preside at the meeting and the following program will be carried out.

Organ—Processional .....
..... Miss Florence King
Invocation .....Rev. Benjamin Weld
Vocal solo ..... Miss Cornelia Ellis
Address ..... Prof .C .L. Williams
Presentation of Diplomas .....
..... James Fitzgibbon
Vocal solo ..... Miss Cornelia Ellis
Benediction ..... Rev. Benjamin Weld

ITALY NAMES REPRESENTATIVE.
Rome, Oct. 15.—(Havas.)—Foreign Minister Tolinno, will represent Italy in the League of Nations, according to an official announcement here.

MOTORISTS

Do Not Fail To Attend Our Great October Sale of

Tires and Auto Supplies

WATCH TOMORROW'S PAPERS FOR TIRE PRICES—THE GREATEST VALUES OF THE SEASON. JUST RECEIVED SPECIAL LOT OF HIGH GRADE LAMINATED INNER TUBES (Floating Stock) PRICES SUBJECT TO STOCK ON HAND.

SIZE	Red Tube	Gray Tube	SIZE	Red Tube	Gray Tube
30X3	$2.05	$1.95	33X4	$3.30	$3.15
30X3½	$2.45	$2.35	34X4	$3.40	$3.25
COMBINATION 30X3-3½	$2.20	$2.10	34X4½	$4.15	$3.85
32X3½	$2.60	$2.45	35X4½	$4.35	$4.25
31X4	$3.10	$2.95	36X4½	$4.45	$4.25
32X4	$3.25	$3.10	35X5	$5.10	$4.90
			37X5	$5.40	$5.10

GET OUR PRICE LIST OF OCTOBER SPECIALS.

NEWARK AUTO SUPPLY CO.

77 EAST MAIN ST. TRACEY & BELL OPPOSITE NEW POST OFFICE

LEGAL NOTICE.
Notice is hereby given that under an order of the Probate Court of Licking county, Ohio, in Case Number 4178, wherein William E Holmes, Administrator with the Will annexed, of William S. Gutridge, deceased, is plaintiff and Margaret Ellen Gutridge, widow, et al are defendants.

William E Holmes as Administrator with the Will annexed of William S. Gutridge, deceased, will offer for sale at public auction on the premises in the Village of Gratiot, Muskingum County, Ohio, on Thursday, the 6th day of November, 1919, at 1 o'clock p. m., the following described real estate:

Situated in the County of Muskingum, State of Ohio, and in the Village of Gratiot, being Inlots Numbered Thirty-four and Thirty-five in said Village as shown on the recorded plat thereof

Appraised at $800.00.
Terms of sale. Cash.
WILLIAM E. HOLMES,
Administrator with the Will annexed of William S Gutridge, deceased.
Robert W. Howard, Attorney
10-8-Wed-5t

SHERIFF'S SALE.
Case No. 19686.
Fred Maranville
vs.
Frank Maranville, et al.
Order of Sale.

By virtue of an order of sale in partition to me directed, from the Court of Common Pleas, of Licking County, Ohio, I will offer for sale at public auction at the south door of the court house (in the rotunda) in the city of Newark, in said county of Licking and state of Ohio, on

Saturday, November 1st, 1919

at 10:30 o'clock a. m. of said day, the following described real estate, towit: Situated in the county of Licking and state of Ohio, and in the township of St. Albans, town of Alexandria, being and laying in range fourteen (14) township two (2) and section one (1) of the United States Military lands, bounded and described as follows: Beginning on the south line of the state road leading from Granville to Delaware, ten feet west of the northwest corner of lot number eighteen in said town of Alexandria, running thence southerly parallel with the west line of said lot number eighteen to the north line of David Buxton's land; thence easterly in a straight line with the east line of lot number nineteen, to the southeast corner of said lot number nineteen; thence westerly to the south east corner of lot number eighteen; thence northerly along the east line of said lot number eighteen to the south line of said state road; thence westerly along the south line of said state road to the place of beginning, containing as designated on the recorded plat of said town of Alexandria, lot number eighteen, and a fraction ten feet in width on the west side and adjourning said lot No. 18. Also outlot number fifteen and the east part of out lot number sixteen.

Being and laying in range 14, township 2, section 1, of the United States Military Lands, beginning at the south east corner of inlot number 19 in said village; thence southerly along and parallel with the lands of John D. Loyd to the point where the lands of said Loyd and Sarah A. Lyman intersect; thence westerly along said Lyman north line to a point where the lands of said Lyman intersect those of said Julia A. and Maranville at the north east corner of said Maranville; thence northerly along the east line of said Lyman land through lot No. 16 to the south east corner of lands of D. W. Lewis; thence easterly along the south line of inlots No. 18 and 19 to the place of beginning, and being the south part of the premises conveyed to Julia A. Maranville by John Reed and wife, by deed bearing date of April 15, 1864, containing one acre, be the same more or less. Being the same parcel sold and conveyed by Julia A Maranville and Charles D. Maranville, her husband to John D Loyd, by deed dated April 1, 1902, recorded in Deed Records Vol. 183, page 578, Licking County Recorder's office.

Excepting also therefrom the following described parcel of land: Being and lying in range 14, township 2, and section 1, of the United States Military Lands, bounded and described as follows:

Being in the northeast corner of lot No. 18 on south side of Main St. in the town of Alexandria, being a portion of said lot; thence westward along said Main street 22 feet; thence south 55 feet from (kerb) curb line; thence east 22 feet to the line between said lot No. 18 and J. D Loyd's lot; thence north along said line 55 feet to the place of beginning, being and containing about 210 square feet taken from the north east corner of said lot No. 18. Being the same real estate sold and conveyed by Julia Maranville to Dr. E .H. Johnston, by deed dated September 8. 1913, recorded in Deed Records Vol. 221, page 302, Deed Records of Licking County, Ohio.

Appraised at $1700.00.
Terms cash.
E. A. BRYAN,
Sheriff, Licking County.
B. G. Smythe, Atty. for Plaintiff.
10-1-Wed.-5t

Cincinnati, Oct. 15.—In pleading purification of sources of public thou the Rev. Frederick W. Burnham, C cinnati, president of the Americ Christian Missionary society, told delegates attending the internatio convention of Disciples of Christ to that much that is given out as subst tial educational judgment, is propag da. So called "church papers" Burnham said were the worst offe ers. Organized religion also came for scoring in the president's addr when he stated that organized relig like organized government, does like reform in the direction of libe The church is neglecting the gri cities, the immigrant, Indian and gros, according to the speaker, a must change its tactics or fail.

Rev. George Muckley of Kansas Ci secretary of church extension report 104 churches erected during the ye with $177,543 contributed by 1723 c gregations. The total amount in t fund raised in the past 31 years $1,630,271.

Election of officers resulted in election of Dr. Muckley, and the R John H. Booth, secretaries and H H. Gray, treasurer all of Kansas Ci

Receipts for home missions report by the American Christian missiona secretary during the past year w $302,412 from 2,281 congregations, gain of $98,820.

SINN FEINERS MEET IN DEFIANCE TO GOV

Dublin, Oct. 16.—Defying the ord of the government and the command in chief of Ireland, the 12th annual co vention of the Sinn Fein was held midnight in the Mansion House. lasted three hours. Notwithstandi all precautions taken to prevent meeting the complete order of busine was carried through.

An order issued last night by chief secretary and the commander chief of the forces in Ireland, prohi ited the assembling in Dublin of Sinn Fein Irish volunteers and Gaelic league.

London: Prince of Wales may ab don visit to United States.

MEMBER FEDERAL RESERVE SYSTEM

SHIFT SOME OF YOUR BURDENS TO US.

With us service is more than a by-word—it goes below the surface. Instead of being a superficial expression, it is apparent in every transaction with our customers.

We invite you to make a test of Commercial Bank service by favoring us with a portion or all of your business. Our Directors are successful business men. Our Capital and Surplus afford ample responsibility. Our bank is under Federal and State Supervision.

May we not suggest that you call for a personal, confidential interview so that we may outline the character and scope of the co-operation we are in position to extend to you.

THE NEWARK TRUST CO.
"A GOOD BANK FOR YOU TO BE WITH"
Newark, Ohio.

Capital & Surplus
$325,000.00

74 YEARS OF SERVICE

A Strong Asset

Of the Franklin National Bank is not shown on our balance sheet or expressed in figures.

The prosperity of this Bank is due in large measure to this human asset, OUR BOARD OF DIRECTORS. The guiding spirit and influence of these men:—

W. A. ROBBINS — A. F. CRAYTON
A. L. THOMAS — C. H. SPENCER
A. A. STASEL — J. A. CHILCOTE
ROBBINS HUNTER

have made the Franklin National Bank an institution of financial strength and service to this community.

FRANKLIN NATIONAL BANK

W. A. ROBBINS, President. A. F. CRAYTON, Vice President
B. F. SKIDMORE, Cashier

The Gown And The Corset

DRESSMAKERS and tailors say the corset is the foundation for all good dressing. You'll be better suited with your new suit or dress if you have it fitted over a new corset.

Exactly The Right Corset For Every Woman

Is to be found in our corset department, and for women who care for the best in style and figure efficiency, and who wish the season's best creations—

The New Fall Styles In Henderson Corsets Back or Front Laced

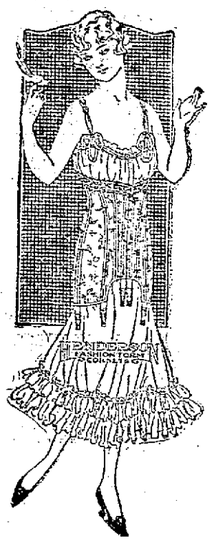

Are all that can be desired. Every Henderson Corset is most carefully made to meet the individual needs of the particular type of figure for which it is designed. Henderson Corsets are shown in both back and front laced models, all having many exclusive features in style and construction. The side stays used in Henderson Corsets are double, and are made of the highest grade non-rustable, flexible, clock spring steel.

The bones are double and made of the same excellent material as the side stays, only lighter weight.

In the front laced models, a ventilated tongue under the lacing which prevents the protuding of the flesh or the clothing.

These are only a few of the many features that make Henderson Corsets so desirable.

Our Window Display SHOWS the NEW STYLES.

Prices each... **$2.00 to $5.00**

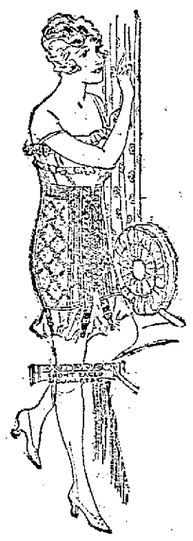

The W. H. Mazey Company

Newark's BIG STORE

WILL OPEN SOON

Unusual Opening Values In Every Dep't.

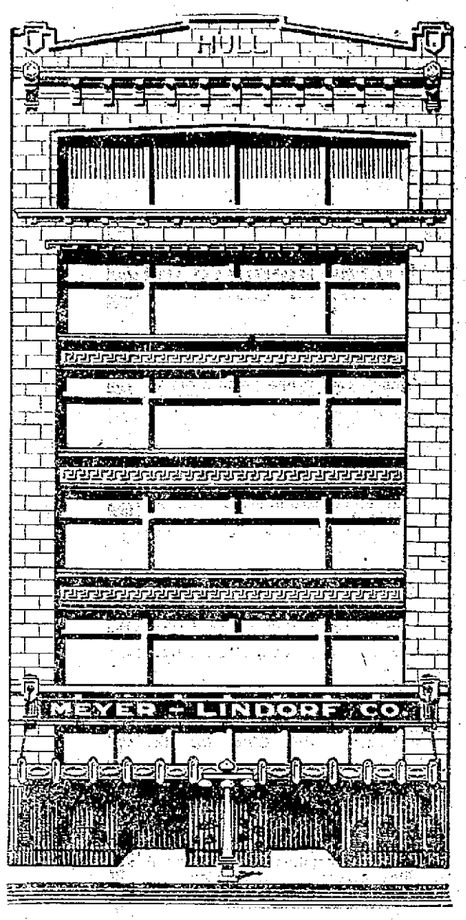

Wait For It!

Meyer-Lindorf Co.

OHIO LABOR MAY ENDORSE STRIKE

Resolution Is Offered at Federation Meeting in Zanesville Tuesday, Oppose Dry Amendment.

Zanesville, Oct. 15.—The scope of the industrial reforms sought by Ohio labor was defined in some 30 resolutions introduced at the annual convention of the Ohio State Federation of Labor. Among the more important suggestions for confirmation by the convention were the following: For all unions in the United States to declare in favor of yearly labor contracts; for the inspection of public kitchens and eating places; providing for the inspection of bakeshops and abolishing Sunday work in bakeshops; against the system of universal military training; that the policy of the American Federation of Labor in favor of the manufacture and sale of light wines and beer be adopted and that the federation urge the defeat of the ratification of the federal prohibition amendment and of the Crabbe bill; protest against the campaign to prohibit the use of tobacco; approval of the old age, accident and sickness insurance; posting of machinists' shop rules in a conspicuous place in all shops; creation of local labor boards under the jurisdiction of the state industrial commission; to petition congress to change laws detrimental to railway employes; to place the Willys-Overland plant at Toledo on the unfair list; recommendation opposing the classification of property amendment to the state constitution; increase in the dues of local unions; protest against one-man street car service and to require a competent motorman and conductor on each car; favoring eight-hour day for firemen and policemen; granting of bonuses to soldiers and sailors; opposing the action of common pleas judges in Cuyahoga county in denying organized labor free speech; objecting to the Sims and Cummins bills in congress and favoring the Plumb plan for operating railways; favoring a meeting of state grange and labor representatives with the view of co-operating in electing representative officials.

The federation passed a resolution commending the striking steel workers of Ohio for the good fight they are conducting for the unionizing of the steel industry. The federation pledged the strikers both moral and financial support in their campaign.

W. M. Morgan of Newark was named as a member of the legislative committee at yesterday's meeting.

Abe Martin

Copyright National Newspaper Service.

Our idea of a trained nurse is on that comes when you push th' buzze Miss Pearl Moots, of th' Emporiur broke all salesmanship records t'da by sellin' a rug t' a man an' wife i one forenoon.

PREPARES ORDER FOR STRIKE OF MINERS

Indianapolis, Oct. 15.—John L. Lewi acting president of the United Mir Workers of America, returned to I dianapolis late yesterday and imm diately the work of drafting the orde for the strike of all bituminous co miners on November 1, was begun the headquarters here. He said the o der would not be made public until could be printed and distributed to th 4,000 local unions.

YANKS MAY HELP POLICE SILESI

Washington, Oct. 15. — America troops which will form part of the ford to occupy the province of Silesia, such action is ordered by the suprem council in Paris, will sail this week fro New York on the transport Presider Grant, Secretary Baker announce yesterday.

ARMY BEAUTIFIES CEMETERY ABROAD

Area of 175 Acres Is Purchased and Land Is Improved—Graves Are Arranged in Groups of 56.

Columbus, Oct. 15.—Every one of the

Twenty-Five Years Ago

(From Advocate, Oct. 15, 1894.)

The thermometer registered 50 degrees at noon today.

The county convention of the Christian Endeavor societies will be held in the First Presbyterian church on Thursday.

The first dance of the newly organized Century club was held Wednesday evening.

Miss Nan Showman entertained a number of her friends at her home west of the city.

FIFTEEN YEARS AGO TODAY.

(From Advocate, Oct. 15, 1904.)

The Jewett car works shipped a number of cars to Chicago this week to be used on the Chicago West Side elevated railroad.

Newark Driving Park Association will have a racing meet on Tuesday.

Mrs. Alta Scott entertained with a thimble party on Monday afternoon at her home in East Church street.

The S. L. club was entertained by Misses Clara and Elizabeth Spees on Tuesday afternoon.

COLUMBUS MAN TO SPEAK ON AMENDMENT

A mass meeting in the high school auditorium is being arranged for Friday evening, when Daniel J. Ryan of Columbus will explain the advantages of the proposed classification amendment to the Ohio constitution.

Ryan, out of many years' experience in the interests of the state is convinced that this amendment would benefit the state by bringing out for taxation millions of dollars of intangible wealth which are not bearing their share of the burden, and benefit a great number of holders of intangible property now paying too high a rate on their returns.

The operation of the uniform rule of taxation in Ohio has been a practical failure under the complex system of today, according to Ryan, and the people of Ohio have indicated their preference for this amendment by a majority vote at the last election, but it was not adopted because of a technical ruling of the supreme court.

O. C. Larason of Newark, secretary of the Licking County Board of Visitors, will be in charge of the meeting. The meeting was arranged to inform tax payers about the merits of the amendment.

Dauber—In this picture of "Innocence" I have tried to convey the idea that simplicity is not incompatible with dignity.

Fair Visitor—How well you have succeeded!! I never saw anything so—so artless.—London Ideas.

SUGAR WILL BE CHEAPER SOON

Columbus Broker Says Supply Will Be Adequate and Price Lower When Beets Come.

Columbus, Oct. 15.—Sugar cheaper and more plentiful soon?

Probably, according to information received from the food administration tration.

J. E. Zangmaster of Loy & Zangmaster, Columbus brokers, yesterday received fro mthe food administration an announcement that after last midnight the beet sugar committee, with offices in Chicago for more than a year, would be sans jobs.

"Eastern refineries," the announcement said in substance, "hereafter will handle their own business and prices for the new crop will be made shortly after the committee goes out of office.

"The committee was headed by Ariel Meimtach, who has had charge of distribution for the past year. After Oct. 15 no cane sugar will come west from Pittsburgh, as all orders in Eastern refineries not shipped before that day will be canceled.

"Although there has been no beet sugar in Ohio the past eight months, Ohio and Michigan refineries will start this week. This will relieve the situation within the next 30 days."

PLENTY OF SUGAR IN PROSPECT IS REPORT

Springfield, Oct. Oct. 15.—There is too much agitation about the sugar shortage with an accompaniment of hysteria on the public's part which is making the condition worse, W. S. Meredith, chairman of the executive committee of the Ohio wholesalers executive committee said here last night.

Meredith said he was in communication late today with a refinery and was told shipments of beet sugar will start within 10 days. While he admitted a serious shortage, conservative buying by consumers will provide a supply.

"The extent of the shortage has been greatly exaggerated," he said. "If everyone will keep cool we will have beet sugar soon. The same embargo affecting shipments of cane sugar east of Pittsburgh, that is operating now, was in effect last year and we had no cane sugar in November, 1918."

Read Advocate Want Ads tonight.

RODMAN LAW DEAD.

Greenville, S. C., Oct. 15.—Rodman Law, aged 34, aviator and parachute leaper, who startled New York, Chicago and other cities by his feats, died yesterday at the Camp Sevier Hospital of pulmonary tuberculosis. He was a brother of Ruth Law, the aviatrix.

PROHIBITIONS BOOSTS MILK AS BEVERAGE

Columbus, Oct. 15.—Prohibition, which has resulted in increased drinking of milk in face of decreased production, is one of the causes of the boost in the price of milk due to hit Ohio cities before long, acording to Columbus milk dealers. With the state dry, milk drinking has increased 10 to 15 per cent, they say, while the reduction in production at this time of the year creates a situation out of which higher prices must evolve.

BURGLAR ALARM IN BANK AVERTS LOSS

Toledo, Oct. 15.—Two bandits fled without loot from a branch of the Commercial Savings and Trust company here yesterday, when an official pressed a burglar arm lever with one foot while covered with a revolver. The bandits escaped in an automobile as a crowd gathered in front of the place and $5,000 was left behind. Carl R. Souders, who was in the teller's cage, escaped when he ducked behind the counter as a shot went over his head. E. S. White, head of the branch, which is near the Overland plant, was being backed into a cage to deliver up a packet of currency when he lightly pressel the lever and the alarm box on the street in front of the building rang out.

Kellogg's

"WON ITS FAVOR THROUGH ITS FLAVOR"